PLAN SHOWING THE PROPOSED CONSTRUCTION OF A GROUND FLOOR & FIRST FLOOR RESIDENTIAL BUILDING AT PLOT NO :18, AZHAGU NAGAR PHASE -I, OLD S.F.NO.:114/2 & 3, NEW S.F.NO.:114/2A1C & 3A1D, THALAKUDI VILLAGE & PAN CHAYAT, LALGUDI TALUK, TIRUCHIRAPPALLI DISTRICT.

SCALE 1: 100

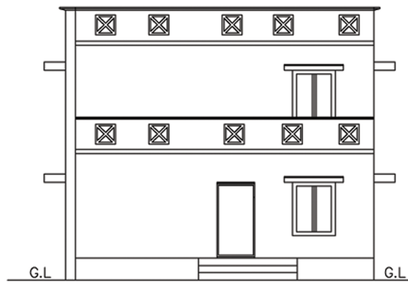

ELEVATION

8.67

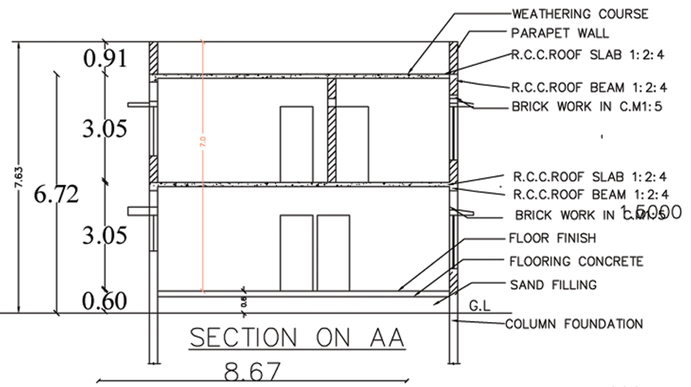

SECTION ON AA

8.67

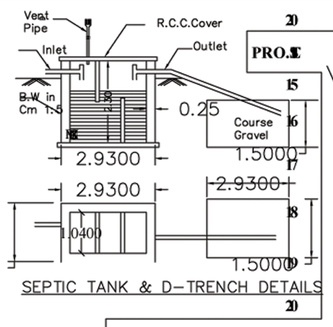

LOCATION PLAN

LAND IN S.F.NO.:114/1

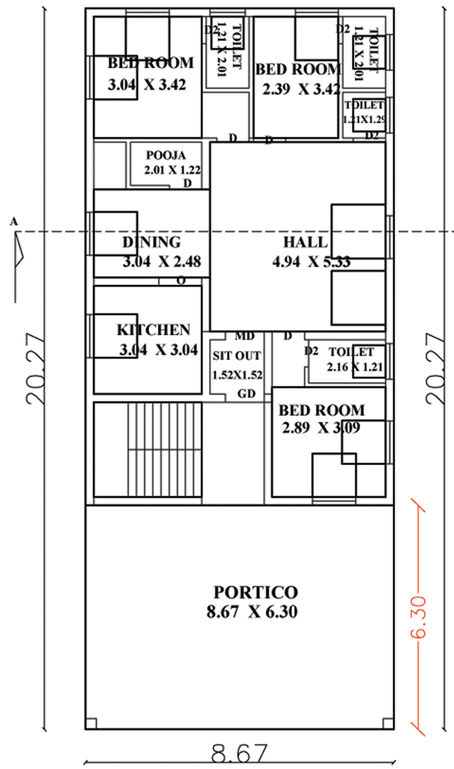

PRO.GROUND FLOOR PLAN

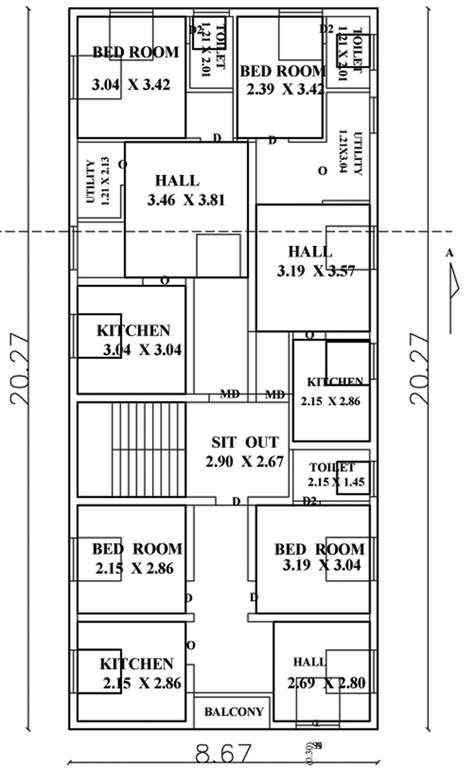

PRO.FIRST FLOOR PLAN

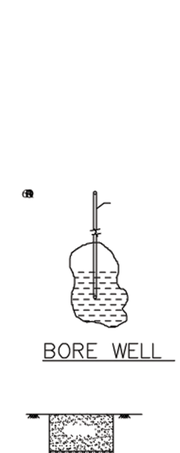

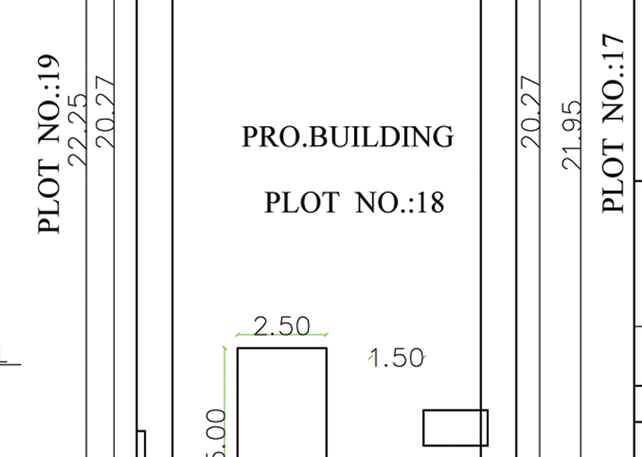

SITE PLAN (SCALE 1: 100)

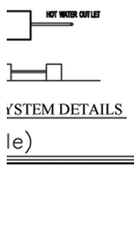

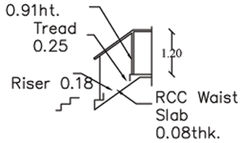

MD – MAIN DOOR	1.20 x 2.13
D1 – FLUSH DOOR	0.91 x 2.13
O – OPEN	1.00 x 2.13
FW – GLAZED WINDOW	1.80 x 1.98
W – GLAZED WINDOW	1.50 x 1.50
W1 – GLAZED WINDOW	1.20 x 1.50
KW – KITCHEN WINDOW	1.20 x 1.00
V – VENTILATOR	1.00 x 0.91

NOTE

1. L.P GAS WILL BE USED FOR KITCHEN.
2. SULLAGE WASTE FROM TOILET WILL BE CONNECTED INTO STP.
3. BORE WELL WITH MOTAR WATER TANK AND CORPORATION WATER SUPPLY WILL BE PROVIDED.
4. RAIN WATER PERCOLATION PIT PROVIDED @ 1/30 Sqm OF PLINTH AREA @ 6 M C/C
5. RAIN WATER PERCOLATION BED 1.0m WIDE WILL BE PROVIDED AROUND THE BUILDING AS PER GO (MS) NO: 138 DATED 11-10-02.
6. RAIN WATER TAKEN TO THE BORE WELL THROUGH 150MM DIA PIPES.
7. RAIN WATER COLLECTED FROM OPEN TERRACE SHALL BE COLLECTED THROUGH PIPES AND LED INTO A FILTER PIT (SIZE 60 X 60 X 60 CM) WITH APPROPRIATE FILTER MATERIAL AND THEN LED INTO COLLECTION TANK.

AREA DETAILS

DESCRIPTION	SQ.FT	SQ.M
PLOT AREA AS PER DOCUMENT	2537.50	235.74

PROPOSED BUILTUP AREA

SL NO.	DESCRIPTION	(SQFT)	(SQM)
1)	GROUND FLOOR AREA	1891.66	175.74
2)	FIRST FLOOR AREA	1891.66	175.74
3)	TOTAL	3783.32	351.48
4)	VACANT AREA	645.84	60.00

BOUNDARY SHOWN IN –
PROPOSED AREA –
RAIN WATER PERCOLATION BED –
PERCOLATION PIT –
BORE WELL –
ROAD –

ALL DIMENSION ARE IN METER
SCALE – 1:100

APPLICANT	ENGINEER
	Er.S.PALANIVELU, D.C.E., LICENSED SURVEYOR SHREE ANJANEYA CONSTRUCTION CORPORATION & DTCP REGISTERED ENGINEER Licence No.: 086/LS/2019/00020 DTCP Reg. No.RE-Gr-III/DTCP/2024/011 Beema Nagar, Trichy - 1 Cell : 76393 71682, 73736 05632

SHEET_1

Signature Not Verified
Signed by: Village Panchayat President
Location:Tiruchirappalli
Date:2024.09.07 10:07:35