Plan Showing The Proposed Construction of A.C.Sheet Roof Commercial Building (Shop) in Kolappalur Village, G.D.Road @ New S.F.No:496/2, Old S.F.No:496, Patta No : 2405 Of Kolappalur Town Panchayat, Gobichettipalayam (TK), Erode (DT).

Applicant : Mr.V.K.Gunasekaran, S/o.Kaliyanna Gounder.

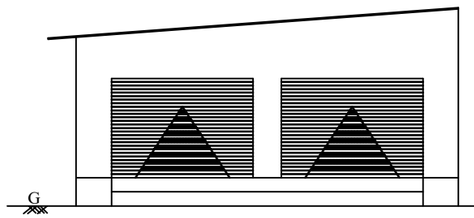

ELEVATION

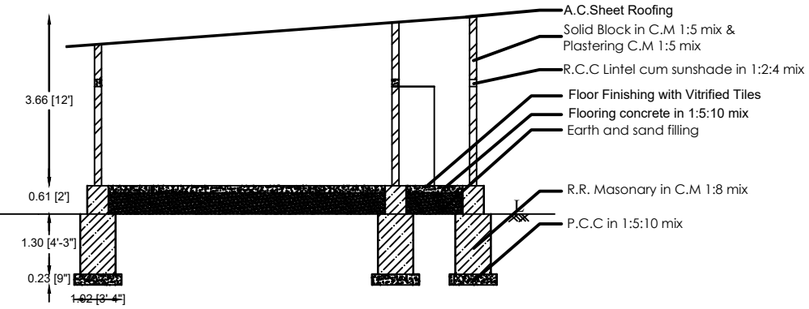

SECTION ON "A B"

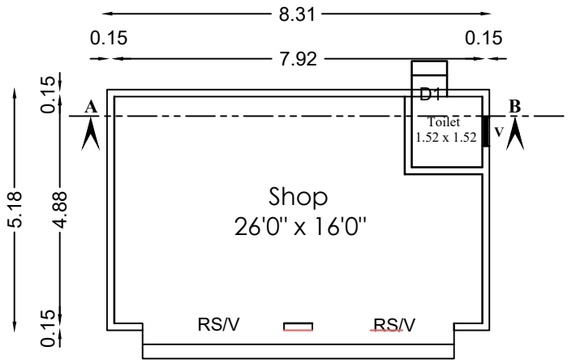

PLAN

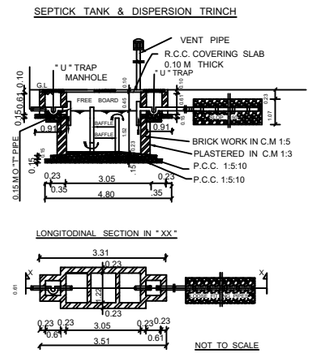

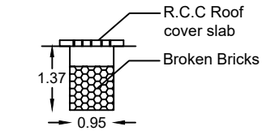

Rainwater Harvesting pit
(Not to Scale)

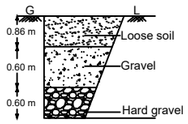

Trial pit Details
(Not to Scale)

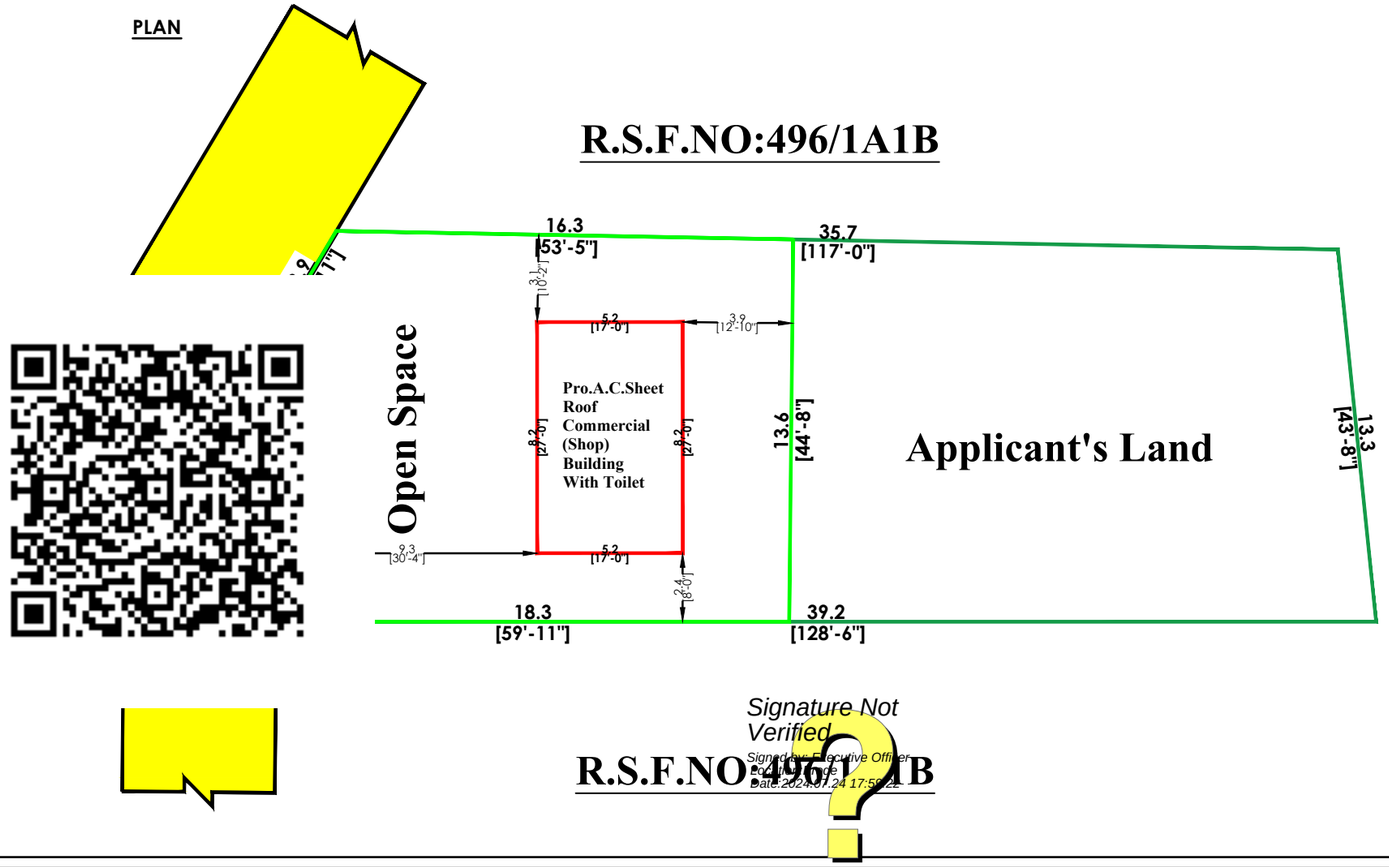

Signature Not Verified
Signed by Executive Officer
Location: Tamil Nadu
Date: 2024.07.24 17:56:22

OFFICE USE:-

AREA DETAILS:

DESCRIPTION	IN SQ.M
AS PER DOCUMENT	494.78
AS PER PATTA	494.78
SUPERIMPOSED AREA	248.10

SCALE: 1:100

BUILDING AREA DETAILS:

DESCRIPTION	FSI Area in Sq.m	FSI Area in Sq.ft
GROUND FLOOR PLAN	42.60	458.54
CARPET AREA	38.64	416.00

FLOOR SPACE INDEX

$\frac{42.60}{248.10}$ = 0.17<2.00

Height of the Building : 3.63 m

REFERENCE	METER	FEET
Rolling Shutter RS	3.05 x 2.44	10'0" x 8'0"
Door D1	0.76 x 2.44	2'6" x 7'0"
Ventilator V	0.61 x 0.45	2'0" x 1'6"

NOTE:

All dimensions are in meter & feet.

COLOUR INDEX

- **Site Boundary**
- **Taken Site Area**
- **Pro.Building**
- **Road**
- **RWS**

APPLICANT

Er.P.BALASUBRAMANIYAM, D.C.E.,L.B.S.,
MARS-INDIA CONSTRUCTION
Engineers & Contractors
316, G.D. Road, Opp.Odakkattur School,
Kolappalur-638456, Gobi (Tk), Erode (Dt).
Cell : 93605 60540

ENGINEER