SITE AND DETAILED PLAN SHOWING THE PROPOSED CONSTRUCTION OF RCC ROOF FIRST FLOOR RESIDENTIAL BUILDING OVER THE EXISTING RCC ROOF GROUND FLOOR RESIDENTIAL BUILDING IN DOOR NO.43, PLOT NO.43, S.F.NO.80/ 1/ PART, AS PER SUB DIVISION S.F.NO.80/ 1A1A1A1A/ PART, AT " SARAVANA NAGAR ", ZAMIN UTHUKULI VILLAGE & TOWN PANCHAYAT, POLLACHI TALUK, COIMBATORE DISTRICT. [DTCP NO.52/ 2004]

APPLICANT NAME : SMT. DHANYA.B.R

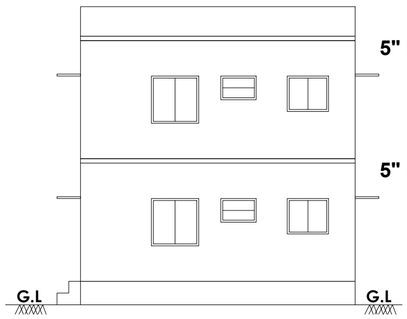

ELEVATION

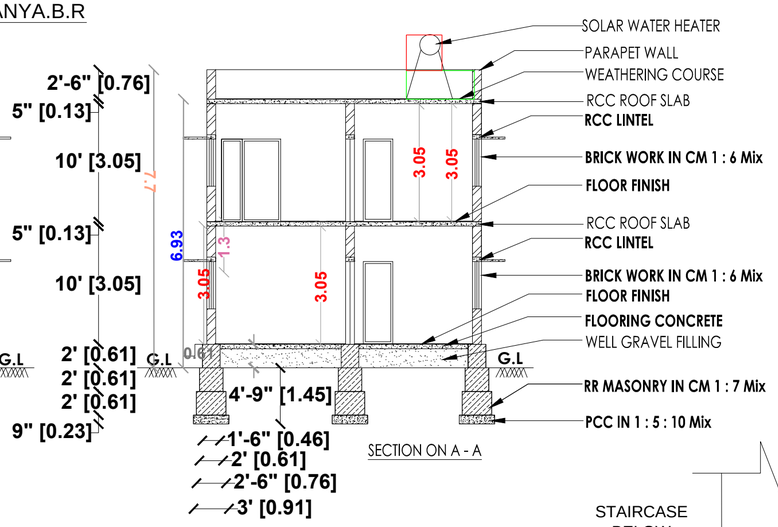

SECTION ON A - A

REFERENCE	
SITE BOUNDARY	
PRO.BUILDING	
EXI.BUILDING	
RWH	
ROAD	

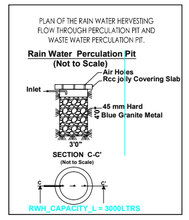

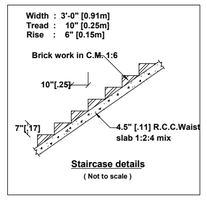

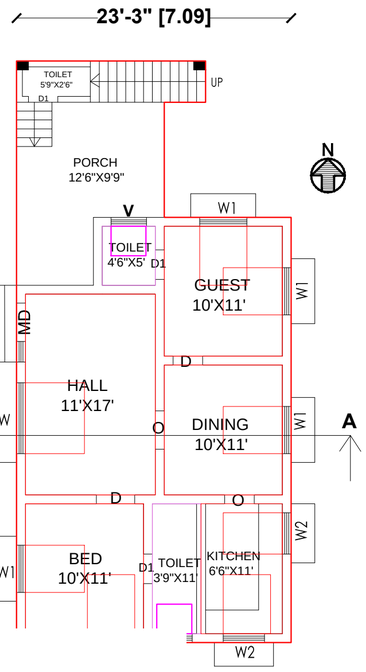

FLOOR PLAN

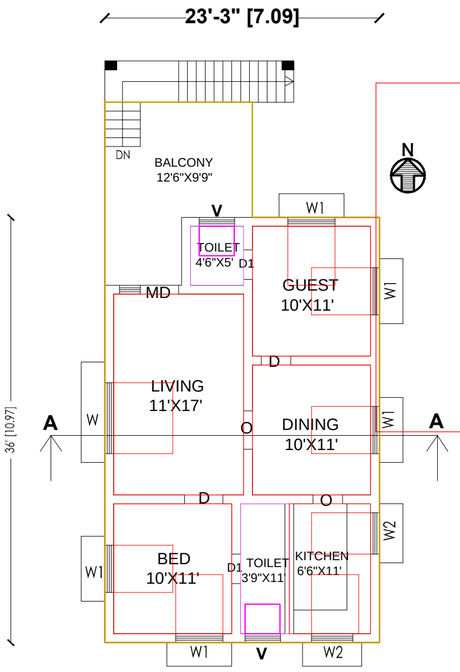

PROPOSED FIRST FLOOR PLAN

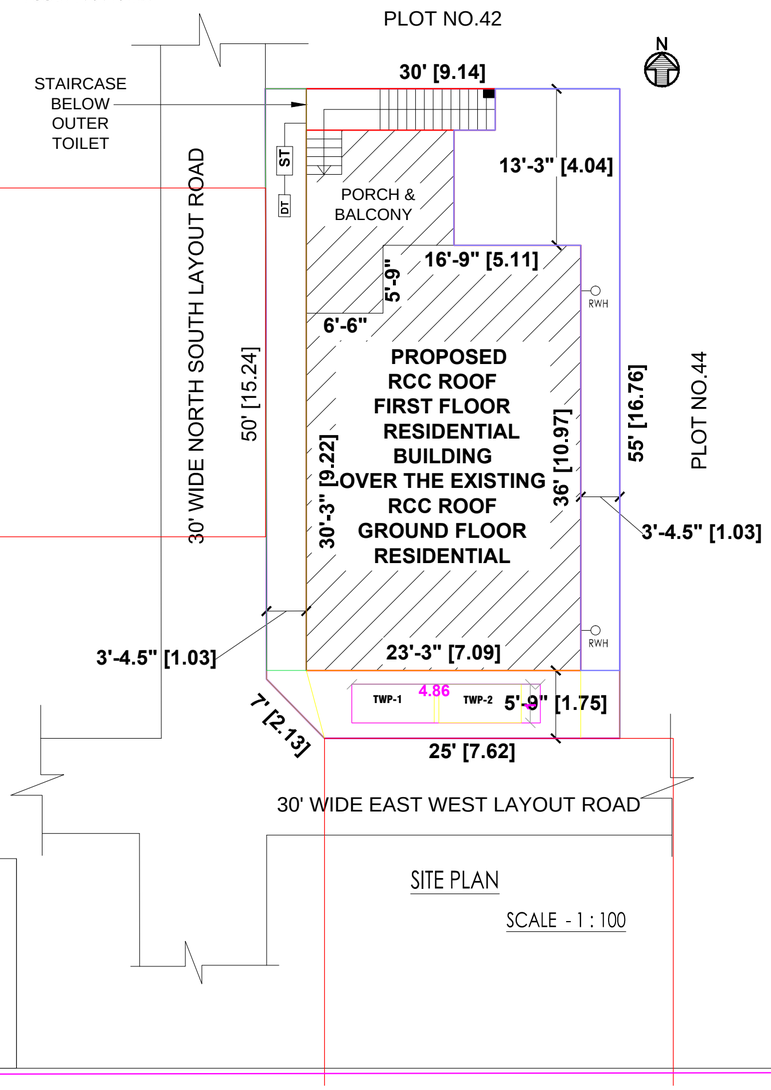

SITE PLAN

SCALE - 1 : 100

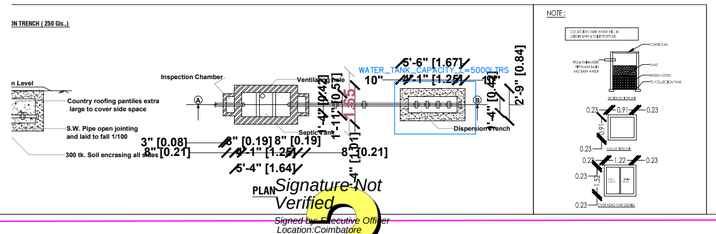

Signature Not Verified
Signed by: Executive Officer
Location:Coimbatore
Date:2025.03.25 18:34:09

SCALE :

PLAN - 1 : 100

SITE PLAN - 1 : 100

N

AREA DETAILS	SQ.FT	SQ.M
AREA OF THE SITE	1637.50	152.13
AREA OF THE PROPOSED RCC ROOF FIRST FLOOR RESIDENTIAL BUILDING	800.00	74.32
AREA OF THE PROPOSED RCC ROOF FIRST FLOOR BALCONY	159.00	14.77
AREA OF THE EXISTING RCC ROOF GROUND FLOOR RESIDENTIAL BUILDING	800.00	74.32
AREA OF THE EXISTING GROUND FLOOR STAIRCASE AND OUTER TOILET	56.00	5.20
AREA OF THE EXISTING RCC ROOF GROUND FLOOR PORCH	159.00	14.77
AREA OF THE OPEN SPACE	622.50	57.84

SCHEDULE OF JOINERIES		FEET	METER
MD	MAIN DOOR	5'0" X 7'0"	1.52 X 2.13
D	DOOR	3'3" X 7'0"	1.00 X 2.13
D1	DOOR	2'6" X 7'0"	0.76 X 2.13
W	WINDOW	6'0" X 4'0"	1.82 X 1.22
W1	WINDOW	4'0" X 4'0"	1.22 X 1.22
W2	WINDOW	3'6" X 3'0"	1.07 X 0.91
V	VENTILATOR	3'0" X 2'0"	0.91 X 0.61

APPLICANT

Er. K. SELVARAJ, BE.,MIE.,FIV.,
M.Sc.Valuation, PGDQSV., C Eng MICI.,
MICFRC., FACCE., MISTE., MIIT Arb.,
Chartered Civil Engineer
Registered Engineer Grade (RE)
Reg. No : 076/LS/2019/000012
Nallappa Theatre Complex, First Floor
173, Kovai Road, POLLACHI. ✆ 98430 22153

REGISTERED ENGINEER