PLAN SHOWING THE PROPOSED CONSTRUCTION GROUND FLOOR RESIDENTIAL BUILDING IN S.F NO: 588/10A1, "S.L.V. GARDEN,

SITE No: 08 AT THONDAMUTHUR VILLAGE AND TOWN PANCHAYAT,PERUR TALUK AND COIMBATORE DISTRICT. [D.T.C.P./ L /0030364/2017]

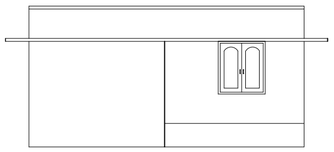

ELEVATION

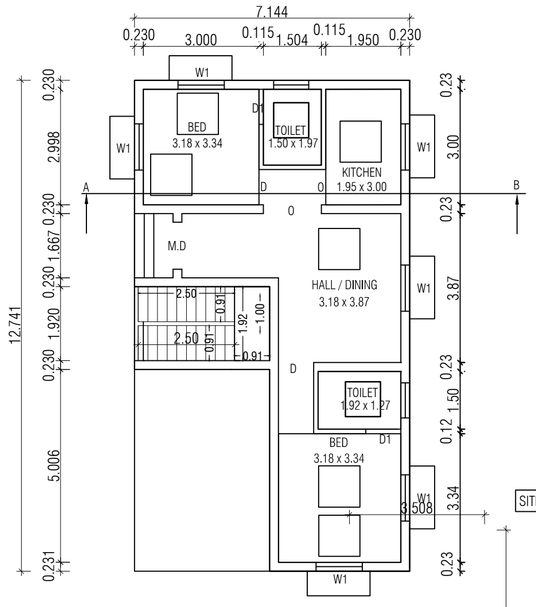

GROUND FLOOR PLAN

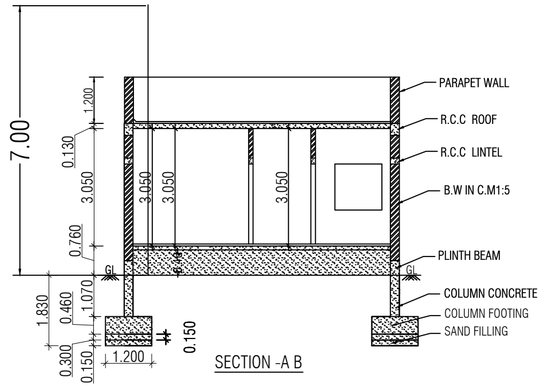

SECTION -A B

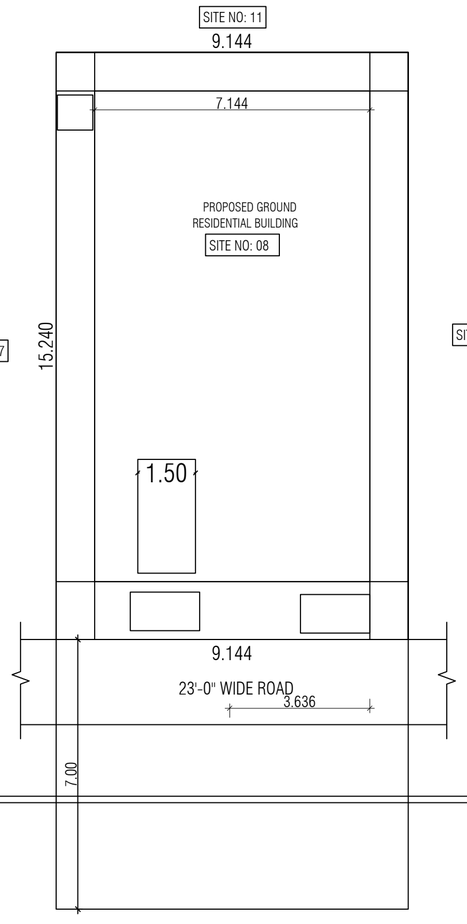

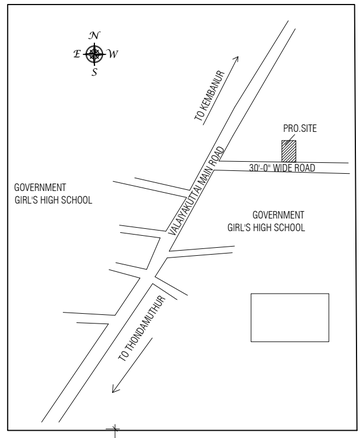

KEY PLAN

Not To Scale

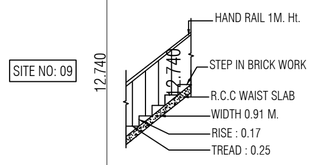

STAIR DETAIL

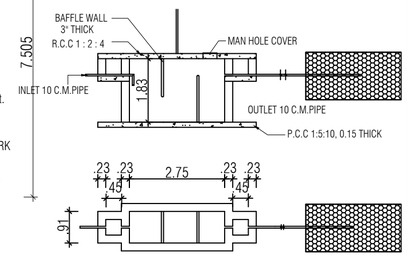

SEPTIC TANK & TRENCH

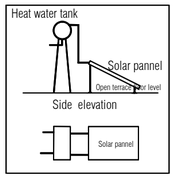

SOLAR WATER HEATER

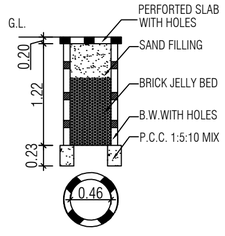

RAIN WATER HARVEST

N

AREA DETAILS

AREA STATEMENTS	Sq.mt	Sq.ft
SITE AREA	139.35	1500.00
PRO.G.F	91.01	976.62
OPEN SPACE AREA	48.34	523.38

JOINERIES DETAILS

M.D	--- DOOR	1.22m x 2.10m
D	--- DOOR	0.91m x 2.10m
D1	--- DOOR	0.76m x 2.10m
W1	--- WINDOW	1.22m x 1.22m
KW	--- WINDOW	0.91m x 0.91m
V	--- VENTILATOR	0.61m x 0.61m

SCALE ------ 1 : 100

NOTE:

- All Dimensions Are In Metre
- Waste Water Used To Garden
- Percolation Pit To Be Provided

COLOUR CODE REFERANCE :

SITE BOUNDARY ----------

PRO.G.F ----------

ROAD & STREET ----------

APPLICANT

REGISTERED ENGINEER

Signature Not Verified
Signed by: Executive Officer
Location:Coimbatore
Date:2025.05.03 15:5:18