

Plan Showing the Proposed Construction of R.C.C.Roof Ground Floor Residential Building in S.F. No: 92/2 (Old), 92/2A1A (New), Plot No: 46,

" ULLASH NAGAR III " Layout at Kottur Town Panchayat,Anaimalai Taluk,Coimbatore District. (D.T.C.P.App.No: 109/2011)

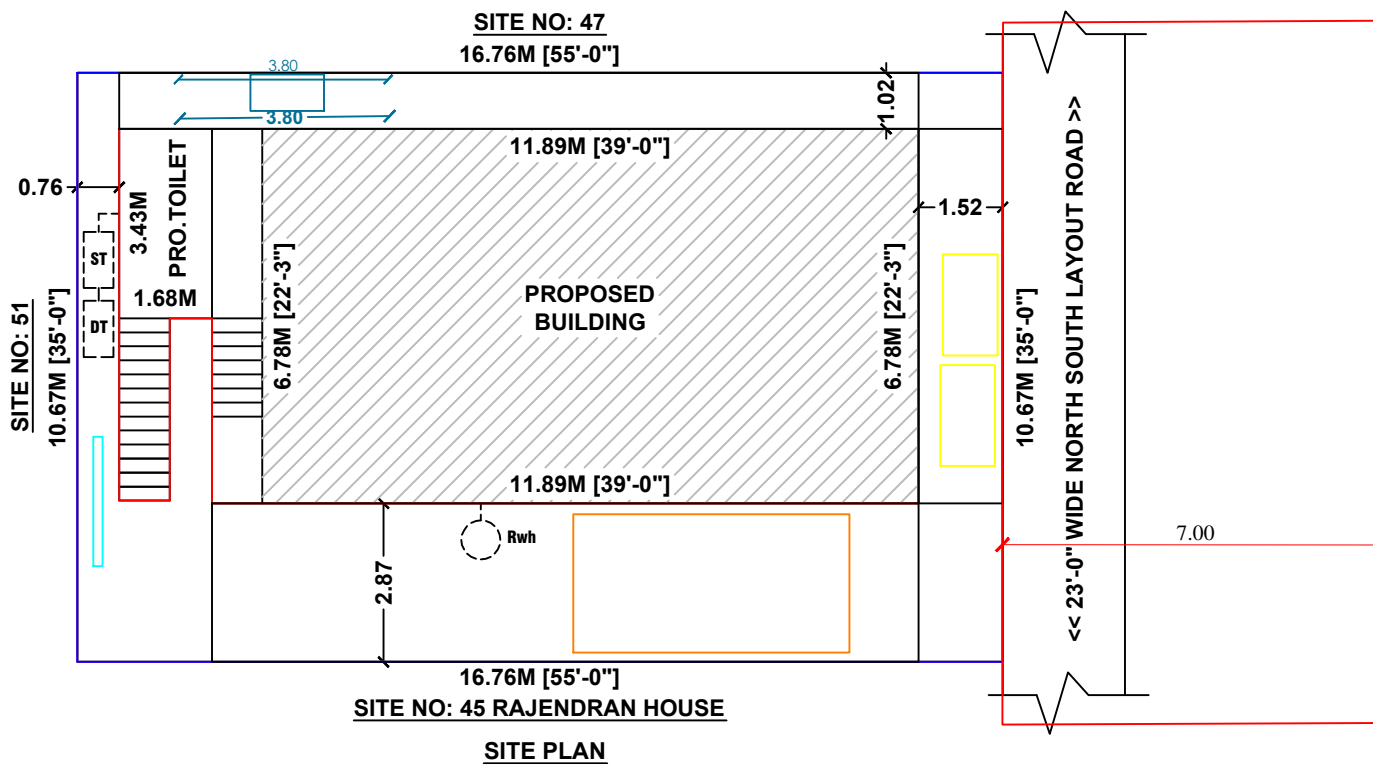
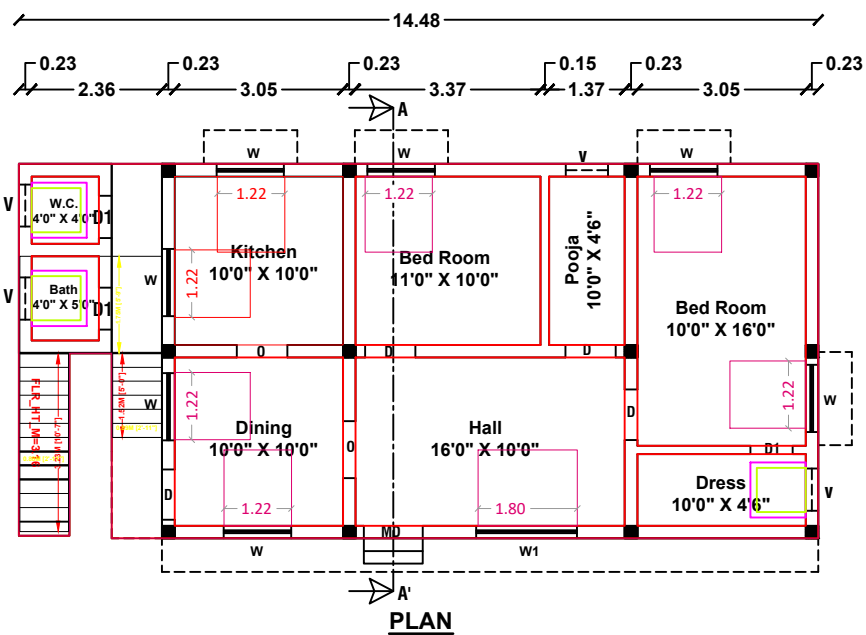
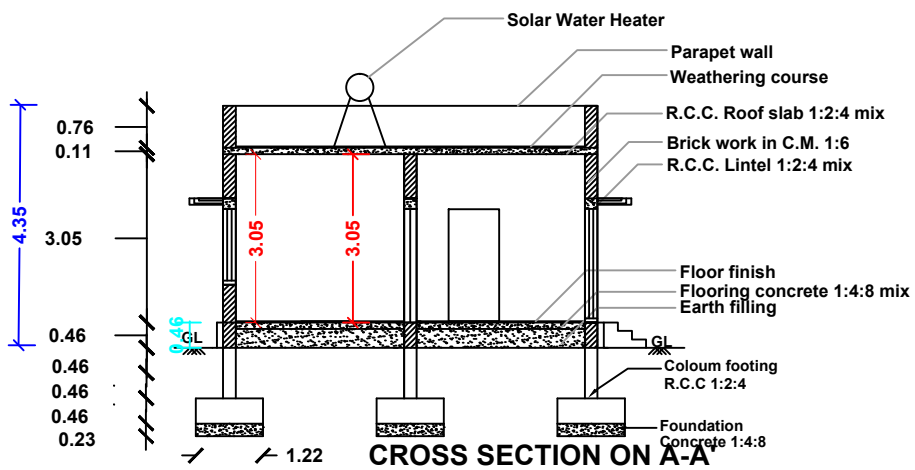
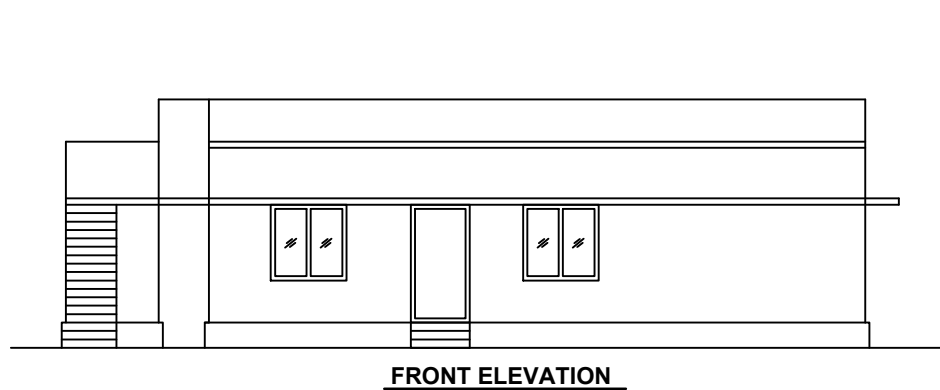

Scale	Plan : 1 : 100 Site Plan : 1:100	
--------------	-------------------------------------	--

Area details	Sq.ft.	Sq.m.
Area of the Site	1925.00	178.84
Area of the Pro.Building	1028.93	95.59
Area of the Open Space	896.07	83.25

Schedule of Joineries			
MD	Main Door	3'-6" x 7'-0"	(1.06 x 2.13)
D	Door	3'-3" x 7'-0"	(1.00 x 2.13)
D1	Door	2'-6" x 7'-0"	(0.76 x 2.13)
W	Window	4'-0" x 4'-0"	(1.21 x 1.21)
W1	Window	6'-0" x 4'-0"	(1.83x 1.21)
V	Ventilator	2'-6" x 3'-0"	(0.76 x 0.91)

Site boundary	<input type="checkbox"/>
Pro.Building	<input type="checkbox"/>
Exi.Road	<input type="checkbox"/>
Rain Water Pit (RWH)	<input type="checkbox"/>

1.Mr.Prabhu, 2.Mrs.Ranjitha

P. Prabhu *M. Ranjitha*

Applicant.

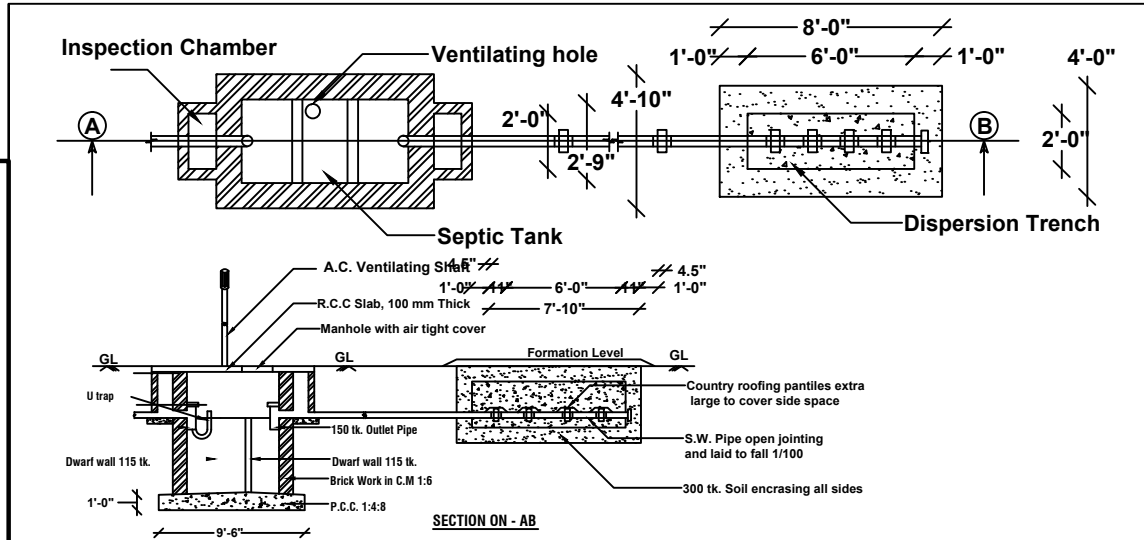
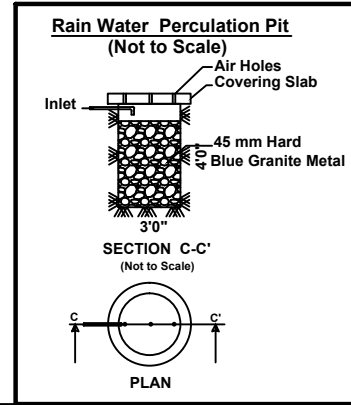

Er.VRAMASAMY,D.C.D.,
Licenced Building Surveyor & Consulting Civil Engineer
8/29,Sri Karpaga Vinayagar Nagar,
Malandipattanam (PO),Anaimalai-642114
Cell: 9994551496

Registered Engineer