

PLAN SHOWING THE PROPOSED CONSTRUCTION OF RCC ROOF GROUND & FIRST FLOOR RESIDENTIAL BUILDING AT SF.NO: 335/44A, SITE NO: 23 MIDDLE PART AT THE ELITE ENCLAVE LAYOUT OF IDIKARAI VILLAGE, ANNUR TALUK, COIMBATORE.

APPLICANT NAME: 1. RANJITHKUMAR SAMPATHKUMAR 2. DURGADEVI

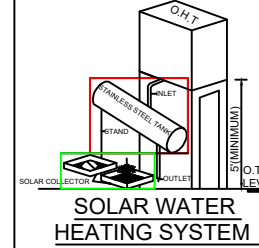
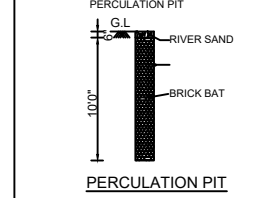
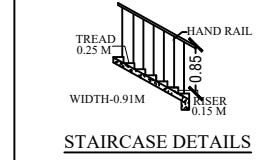
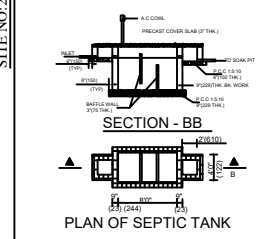
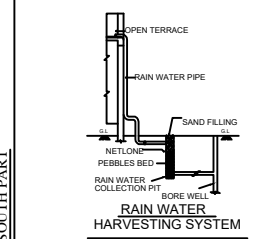
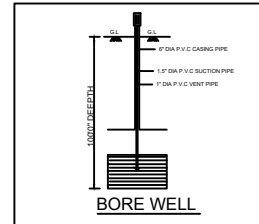
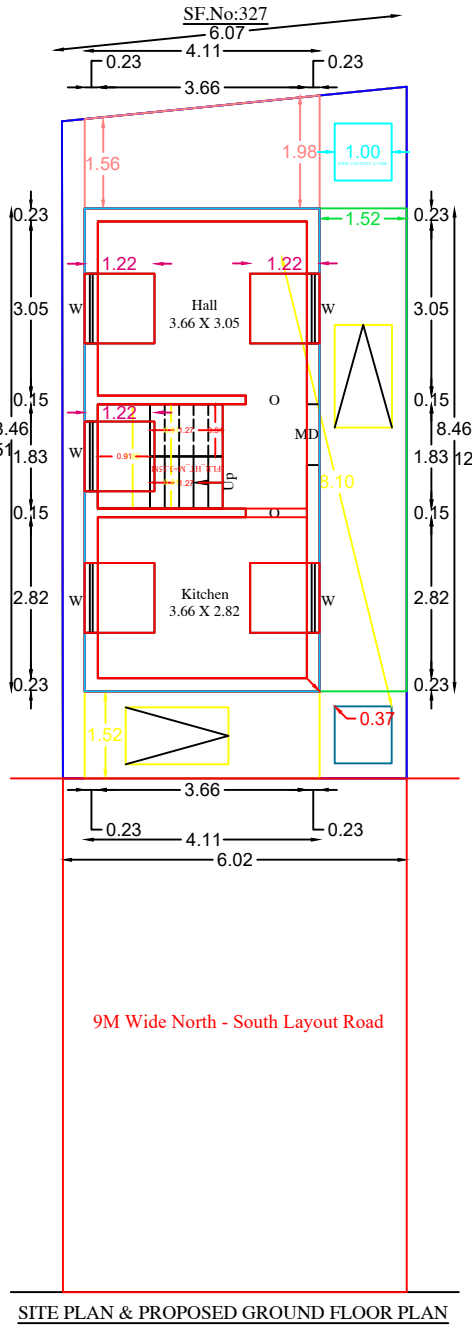
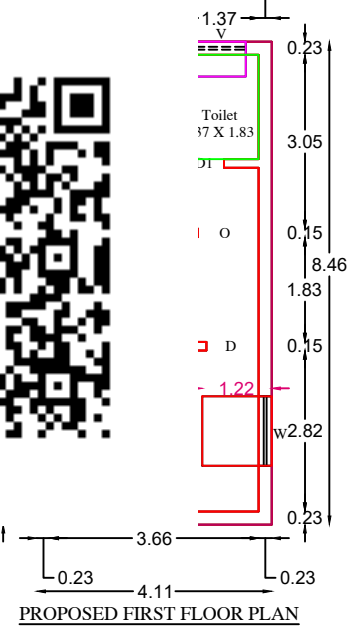
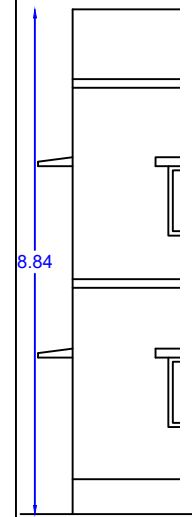
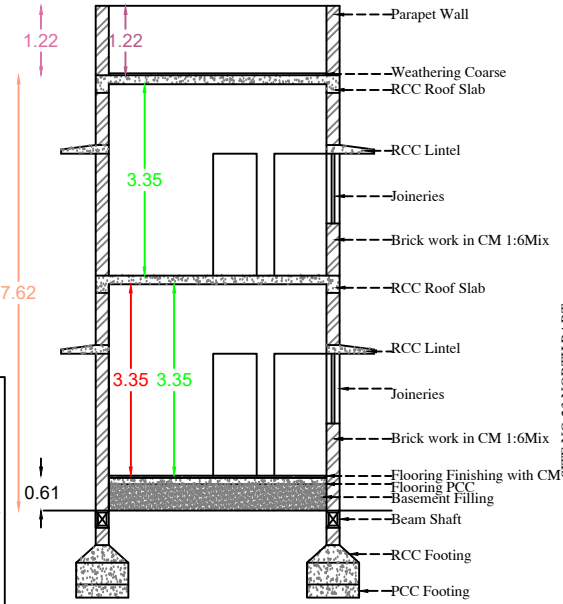
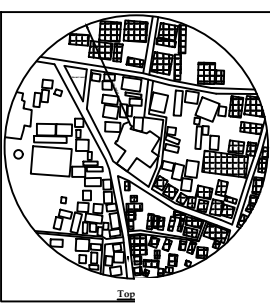
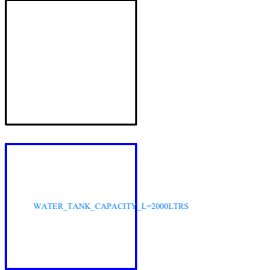
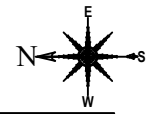

AREA DETAILS

AREA	MEASUREMENTS	
	IN SQ.FT.	IN SQ.MT.
Plot Area (As per Document)	767.50	71.30
Plot Area (As per Site)	766.62	71.22
Prop. Ground Floor Area	374.62	34.80
Prop. First Floor Area	374.62	34.80
Total FSI Area	749.24	69.60
Non FSI Area		
Prop. Car Parking	-----	-----
Prop. Two Wheeler Parking	16.14	1.50
Plot Coverage: 64.00%		
Floor Space Index: 1.14		

JOINERY DETAILS :

Sym	Description	In Feet	In Meter
MD	Main Door	3'6" x 7'0"	1.06 x 2.13
D	Door	3'0" x 7'0"	0.91 x 2.13
D1	Door	2'6" x 7'0"	0.76 x 2.13
O	Open	3'0" x 7'0"	0.91 x 2.13
W	Window	3'0" x 4'0"	0.91 x 1.21
KW	Kitchen Window	3'0" x 3'0"	0.91 x 0.91
V	Ventilator	3'0" x 2'0"	0.91 x 0.60

COLOUR INDEX

Proposed Site	<input type="checkbox"/>
Proposed Building	<input type="checkbox"/>
Existing Road	<input type="checkbox"/>

S. Ranjith Kumar
D. Durgadevi
 Applicant :

N. Jayaram
Er.N.KRISHNAKUMAR
 REGISTERED ENGINEER
 No.12, 1st Street, GKD Nagar,
 Papanasanthapalayam, Coimbatore - 641 057.
 RE.No: GR-III-099 / 2019 CELL : 96351 65319
 LBS / Engineer