

ELEVATION

SECTION

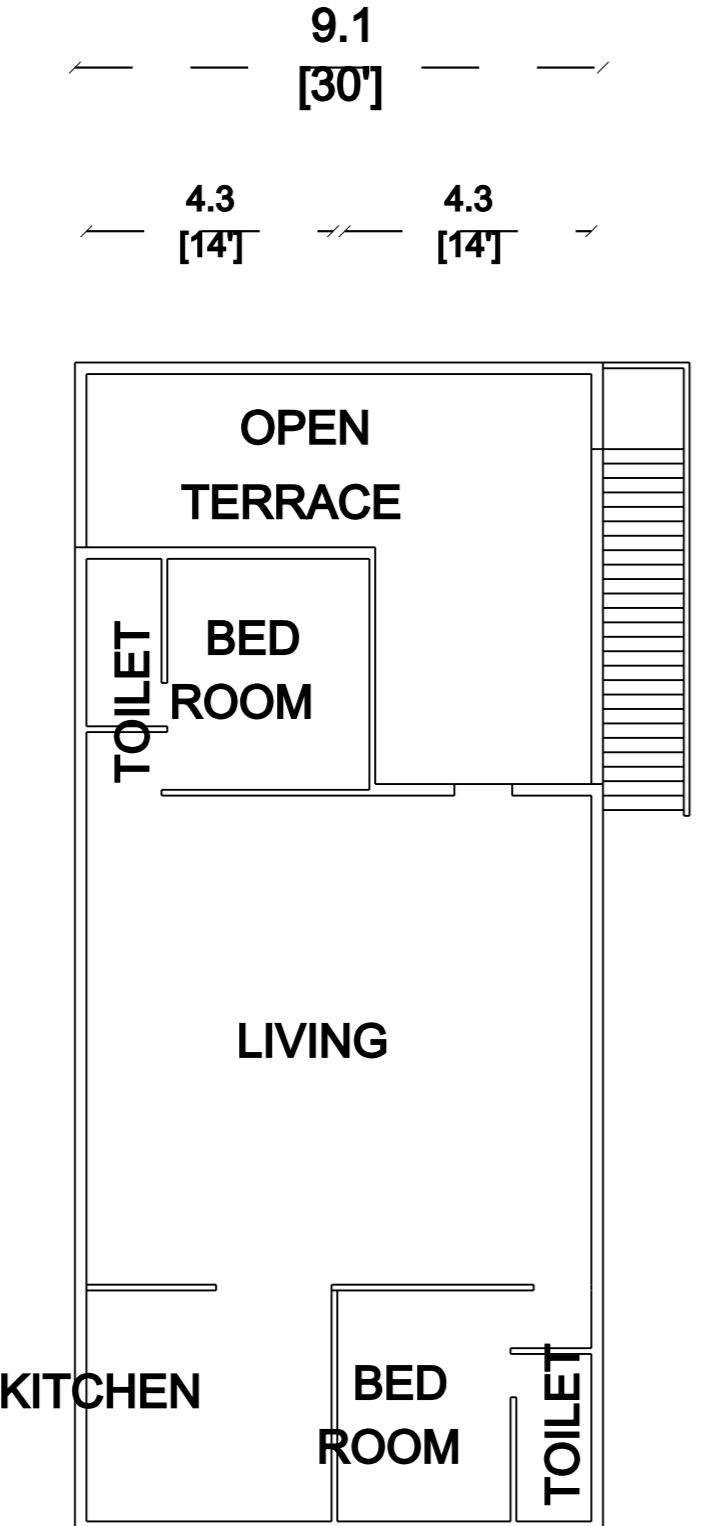
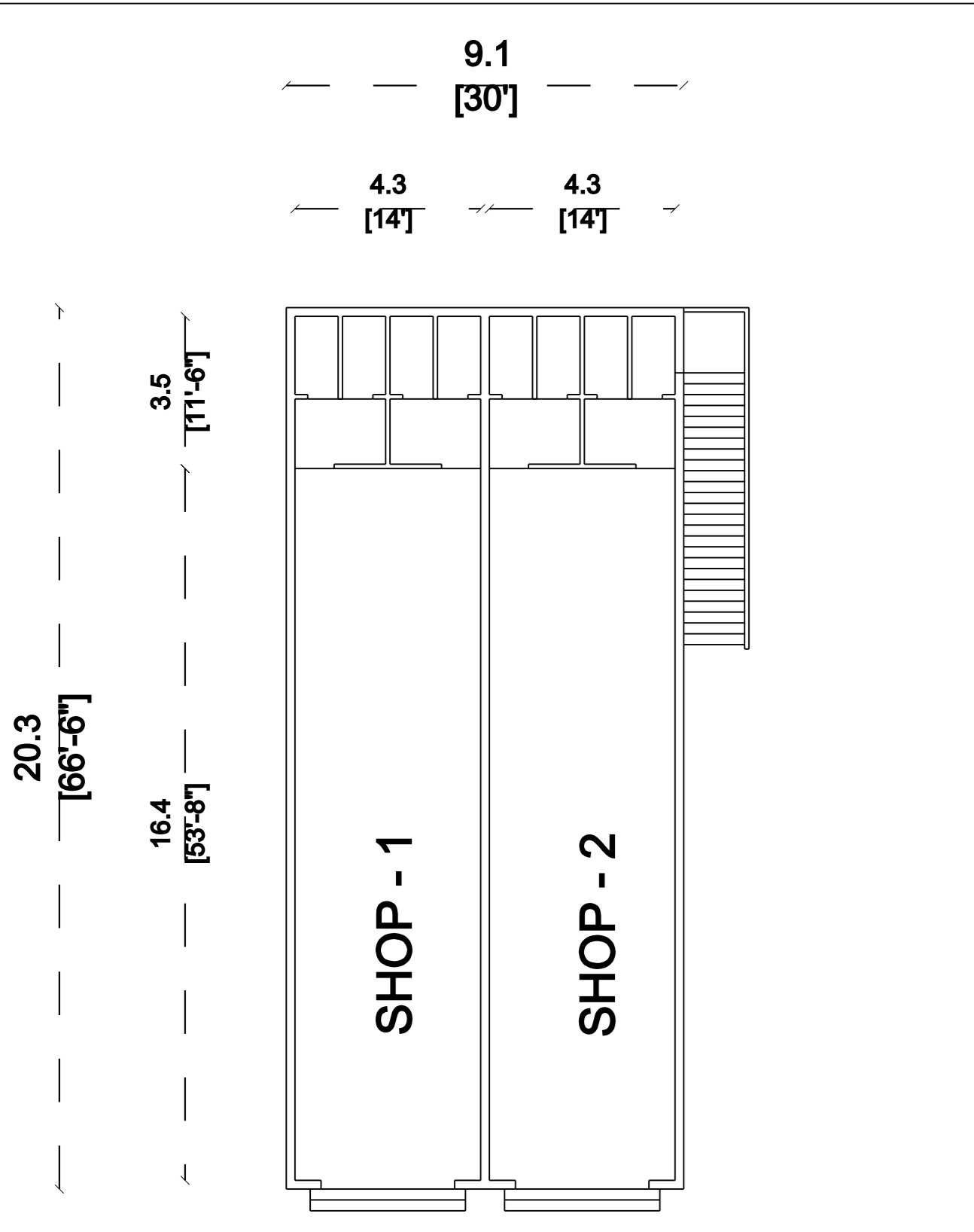

SHOP FLOOR PLAN

PROPOSED FIRST FLOOR PLAN

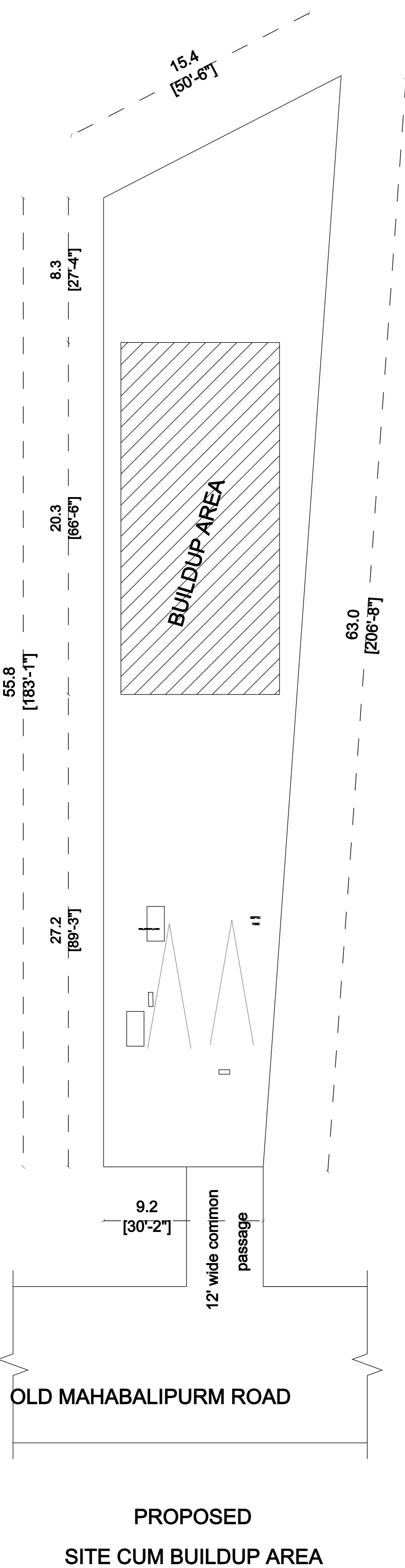

PROPOSED SITE CUM BUILDUP AREA

Pro.site locaion

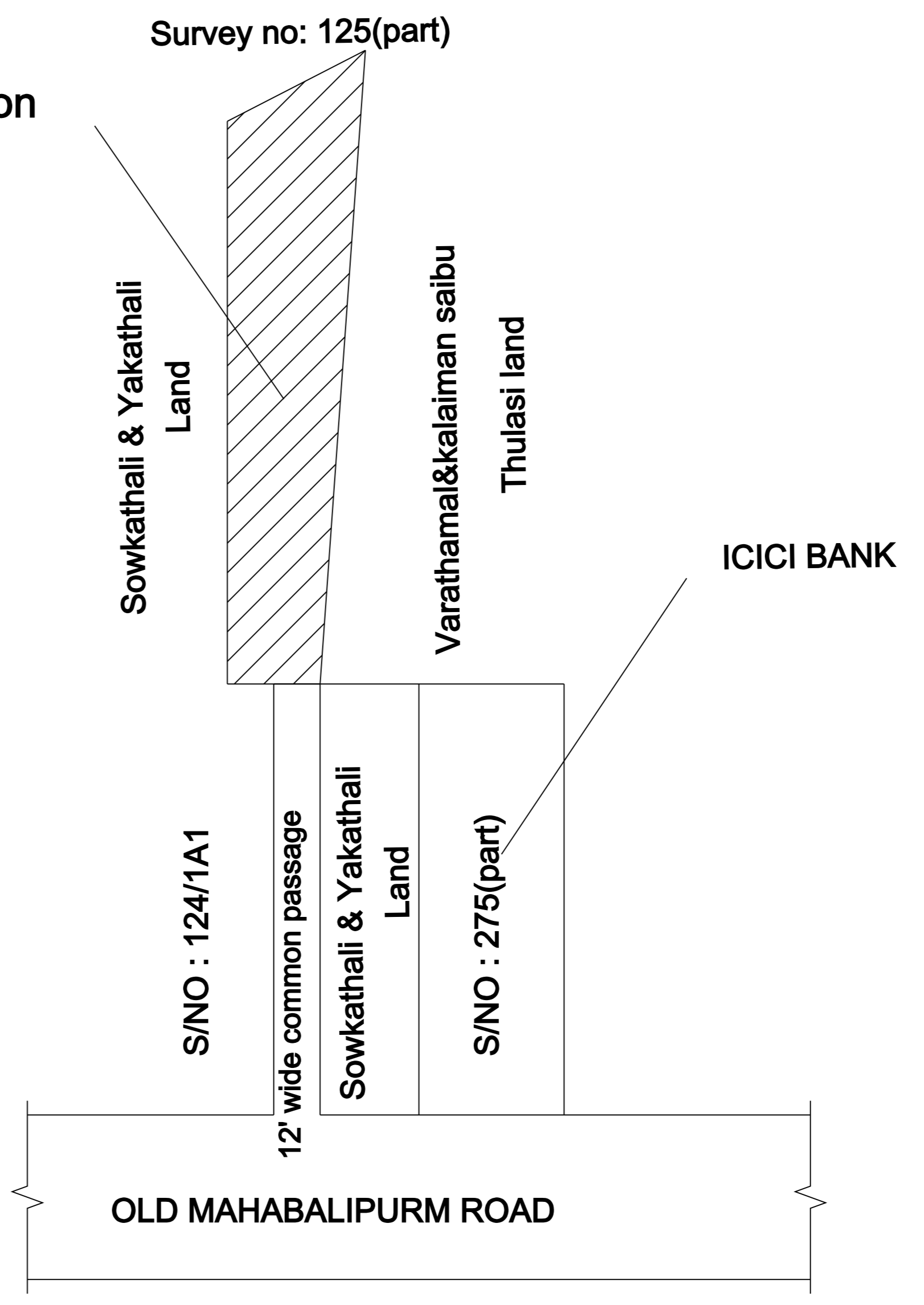

KEY PLAN

EXISTING GROUND FLOOR COMMERCIAL
 BUILDING APPROVAL DETAILS :
 APPLICATION No : SWP/BPA/567367/2025
 REC No : 288/2025 , BA No : 05/2025-26

APPLICANT NAME : Mr. SOWKATH ALI S

S. Sowth

APPLICANT SIGNATURE

Er.S.BALASUBRAMANIAN, BE.,
 REGISTERED ENGINEER - GRADE I
 LICENSED SURVEYOR 01/2024-25
 BUILDRON CONTRACTORS AND DESIGNERS
 No. 48, Rajiv Gandhi Salai, Thiruporur-603110
 Cell . 9791759140

LICENSED SURVEYOR SIGNATURE

PLAN SHOWING THE PROPOSED ADDITIONAL
 CONSTRUCTION OF RESIDENTIAL
 BUILDING AT SURVEY NO : 274 / 25 A,
 PATTA NO : 288, OLD MAHABALIPURAM
 ROAD, KANNAGAPATTU VILLAGE,
 THIRUPORUR TALUK AND TOWN
 PANCHAYATH, CHENGALPATTU DISTRICT.
 CLIENT NAME : Mr. SOWKATH ALI S

SCHEDULE OF JOINERY :

TYPE	DESCRIPTION	SIZE
R S	ROLLING SHUTTER	1.2 M X 2.1 M
D	ROOM DOOR	0.9 M X 2.1 M
D 1	TOILET DOOR	0.6 M X 2.1 M
W	WINDOW	1.3 M X 1.2 M
V	VENTILATOR	1' 6" X 1' 6"

AREA STATEMENT :

DESCRIPTION	SQ.FT	SQ.M
TOTAL SITE EXTEND (as per settlement deed)	7287.2	677
PROPOSED FIRST FLOOR	1994.6	185.3
OPEN AREA	5292.6	491.7
TOTAL BUILDUP AREA	1994.6	185.3

F S I CALCULATION :

$$F S I = \frac{\text{TOTAL BUILDUP AREA}}{\text{PROPOSED SITE AREA}} = \frac{185.3}{677} = 0.3$$