

PLAN SHOWING THE PRO.RESIDENTIAL BUILDING IN S.NO:37/6B, PATTA NO:3452, AT 61 PANAIYUR VILLAGE, EDAIKAZHINADU TOWN PANCHAYAT, CHEYYUR TALUK, CHENGALPATTU DISTRICT.

**OWNERS: 1.Mr.SAM S/O Mr.SUNDARAM
2.Mrs.AKSHAYA W/O Mr.ARUNKUMAR
3.Mr.SELVAMANI S/O Mr.AZHAGIRI
4.Mrs.POORNIMA W/O Mr.GOWRISANKAR**

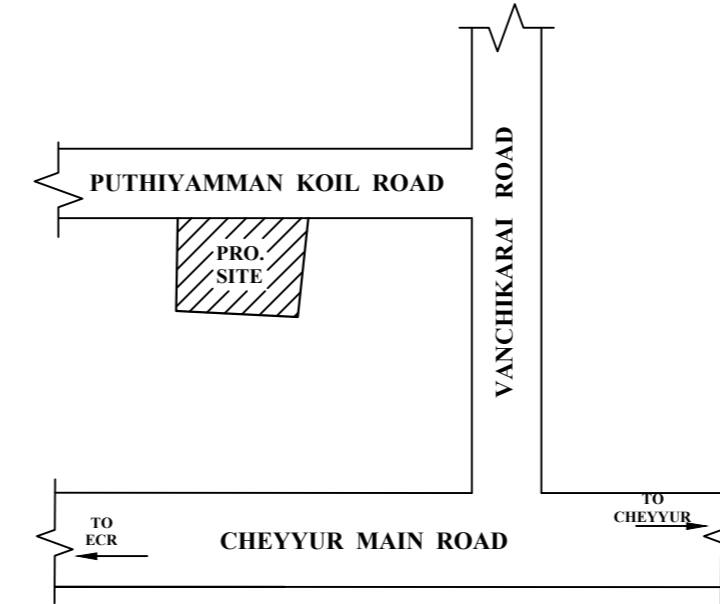
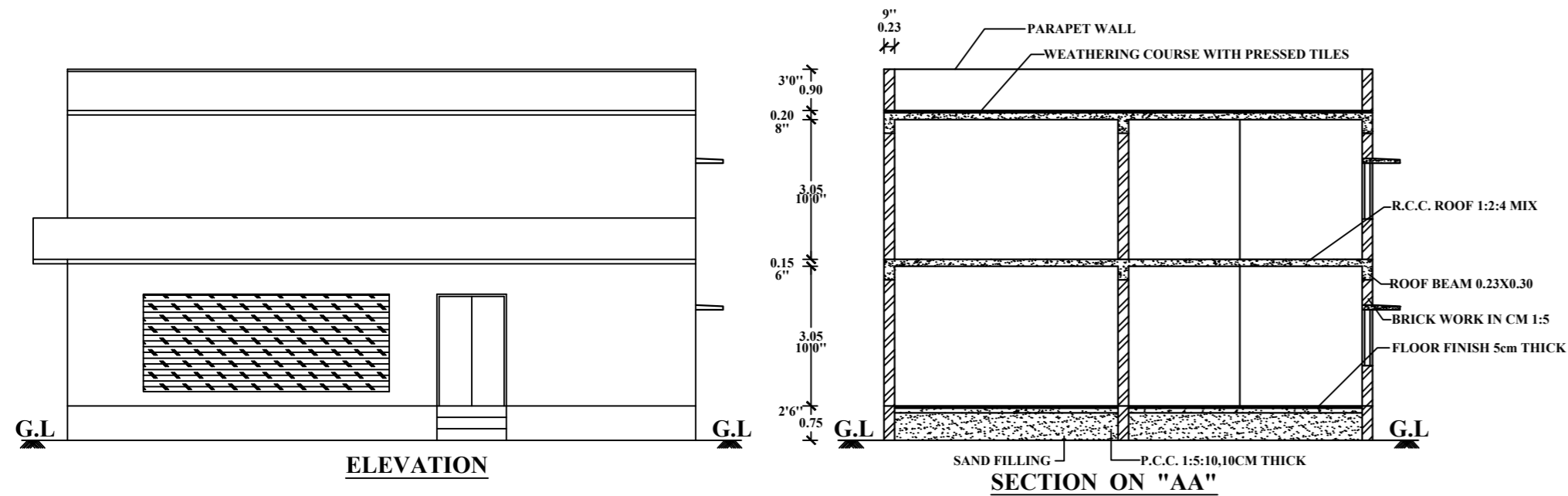

REFERENCE :-

MD	MAIN DOOR	1.50 X 2.45
D ₁	DOOR	0.90 X 2.10
D ₂	DOOR	0.75 X 1.95
W	WINDOW	1.20 X 1.20
KW	WINDOW	1.20 X 0.90
V	VENTILATOR	0.45 X 0.60

AREA DETAILS:-

DESCRIPTION	sq.m	sq.ft
TOTAL AREA OF SITE(AS PER PATTA)	1821.00	19601.00
PLINTH AREA OF PRO. BUILDING(GF)	146.00	1572.00
PLINTH AREA OF PRO. BUILDING(FF)	154.00	1658.00
TOTAL PLINTH AREA OF PRO. BUILDING	300.00	3230.00
OPEN SPACE AREA	1675.00	18029.00
COVERAGE	- 8.02%	

COLOUR INDEX :-

BOUNDARY OF SITE	
ROADS	
PROPOSED BUILDING	
SCALE - 1:100	

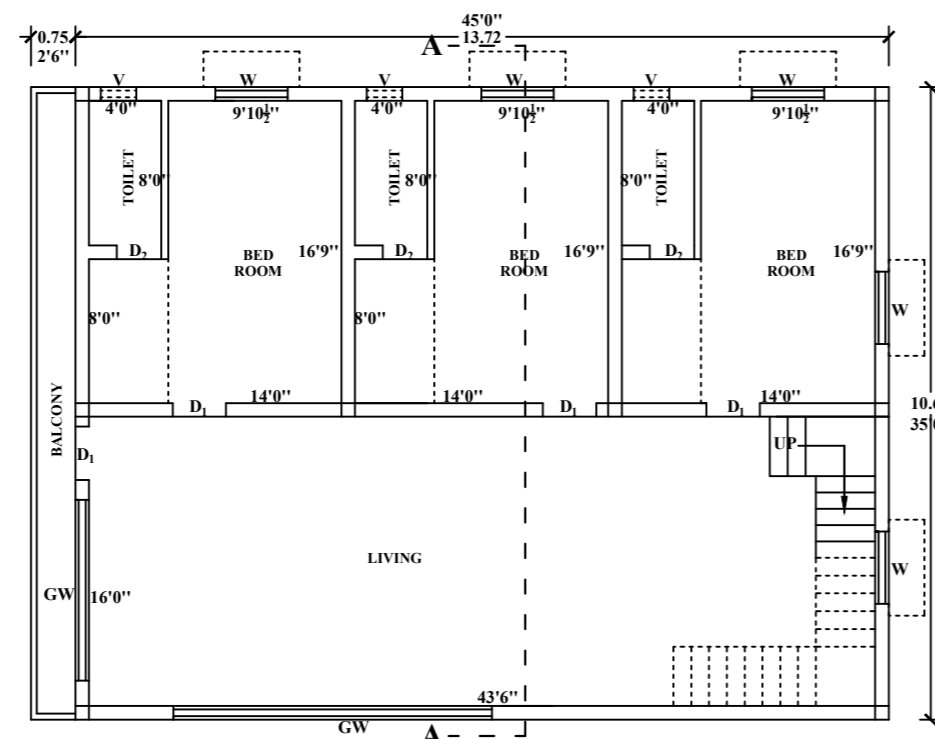
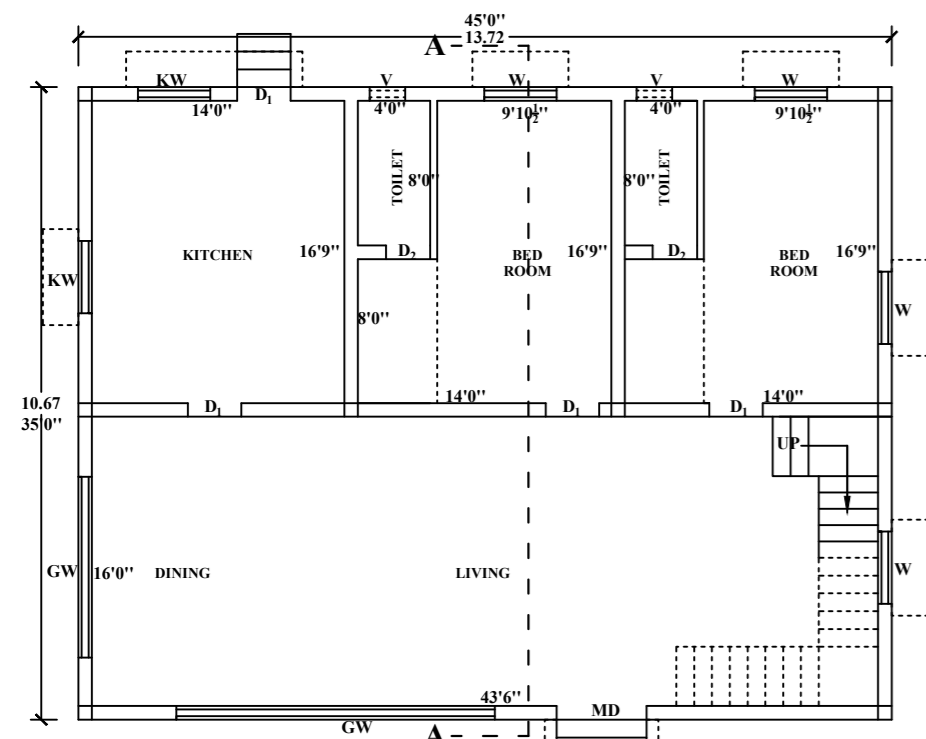

PLAN - GROUND FLOOR

PLAN - FIRST FLOOR

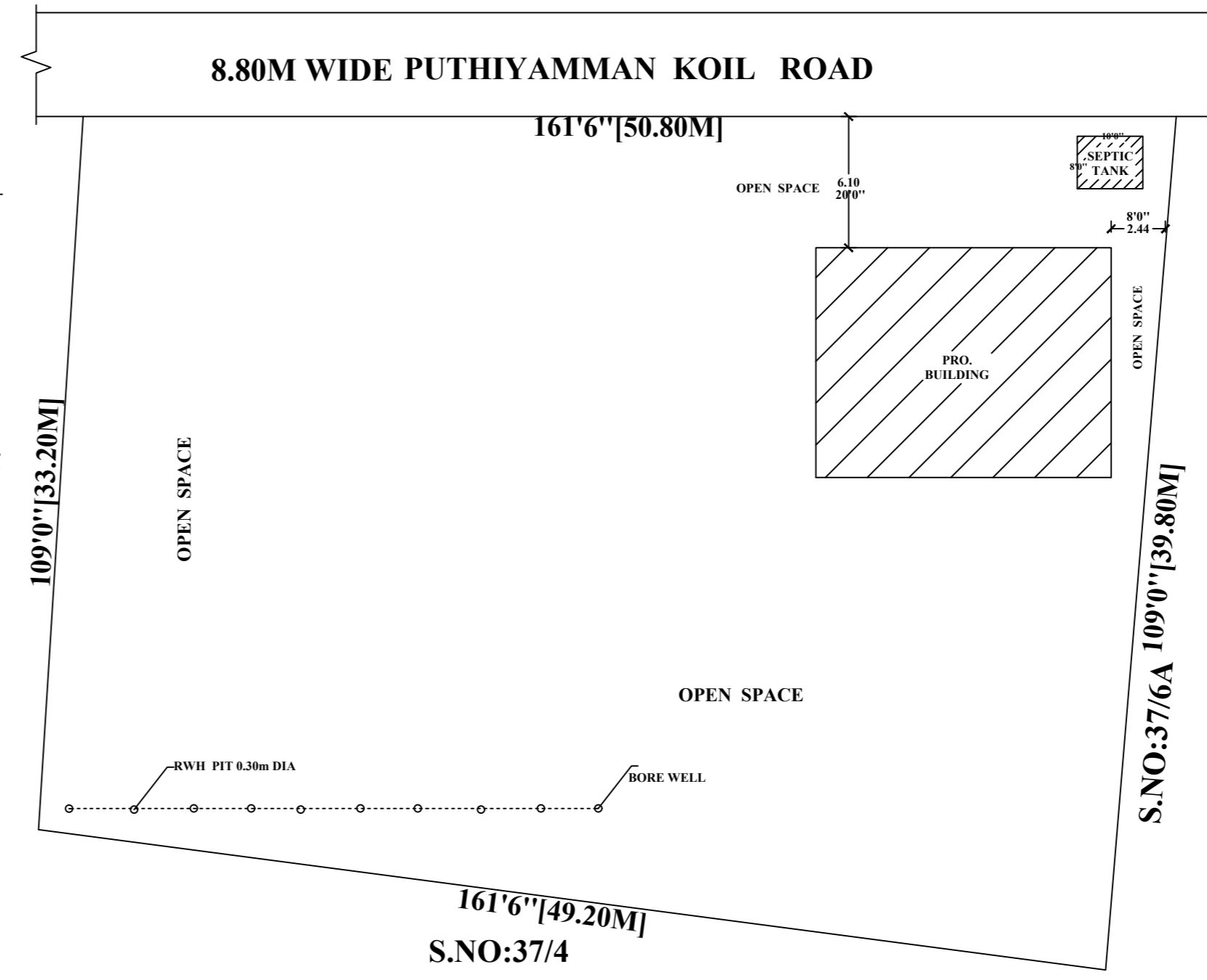

SITE PLAN SCALE - 1:200

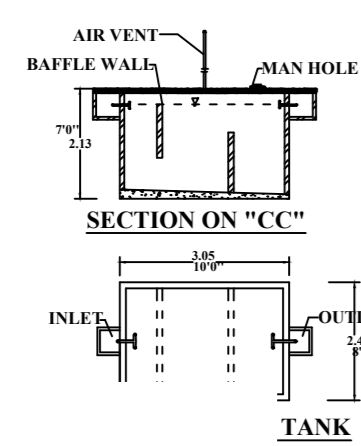

SECTION ON "CC"

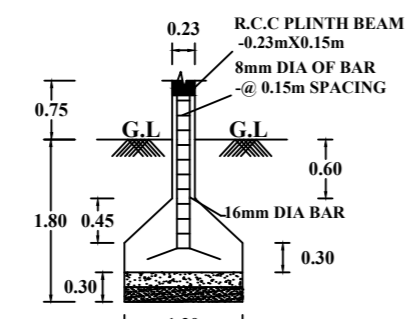

SECTION



PLAN SCALE : NTS

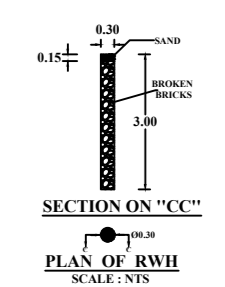

SECTION ON "CC"

PLAN OF RWH SCALE: NTS



1. *S. Sam*
2. *A. Akshaya*
3. *S. Selvamani*
4. *M. Poornima*

OWNER'S SIGNATURE

K.E. RAVI, D.C.E., M.A
Registered Engineer Gr-III
Registration No TVLR/RE/Gr.III/2019/11/019
Kadapakkam Village & Post
Cheyyur Taluk, Chengalpattu Dt - 603 304
Cell No: 8940733425

REGISTERED ENGINEER