

PLAN SHOWING THE PRO.CONSTRUCTION OF A COMMERCIAL BUILDING IN S.NO:144/4B, PATTA NO:753, AT 62 NAINARKUPPAM VILLAGE (MUDALIYARKUPPAM REVENUE VILLAGE) EDAIKAZHINADU TOWN PANCHAYAT, CHEYYUR TALUK, CHENGALPATTU DISTRICT.

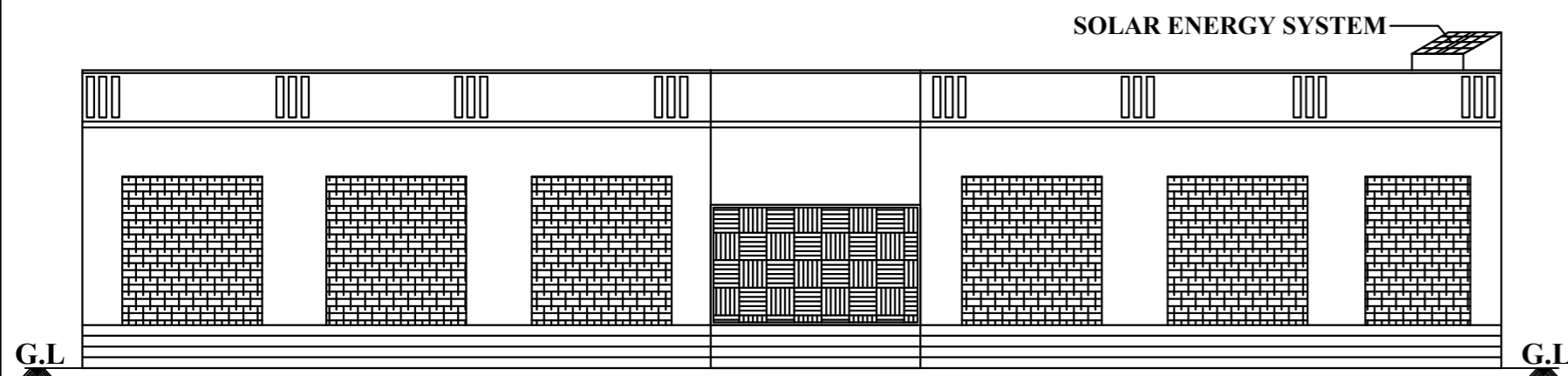

OWNER: K.RATHINAKUMAR S/O KUPPUSAMY



ELEVATION

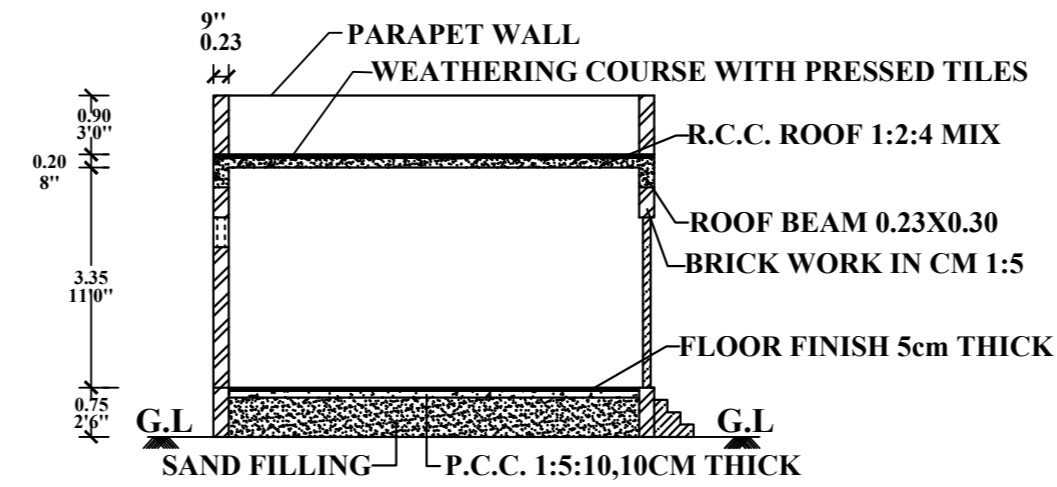

SECTION ON "AA"

REFERENCE :-

RS	ROLLING SHUTTER	0.90 X 2.10
D ₂	DOOR	0.75 X 1.95
V	VENTILATOR	0.60 X 0.45

AREA DETAILS:-

DESCRIPTION	sq.m	sq.ft
TOTAL AREA OF SITE	1213.00	13056.00
PLINTH AREA OF PRO. BUILDING	184.00	1981.00
OPEN SPACE AREA	1029.00	11075.00
PLOT COVERAGE	- 15.17%	

COLOUR INDEX :-

BOUNDARY OF SITE	
ROADS	
PROPOSED BUILDING	

SCALE - 1:100

ALL DIMENSIONS ARE IN "m"

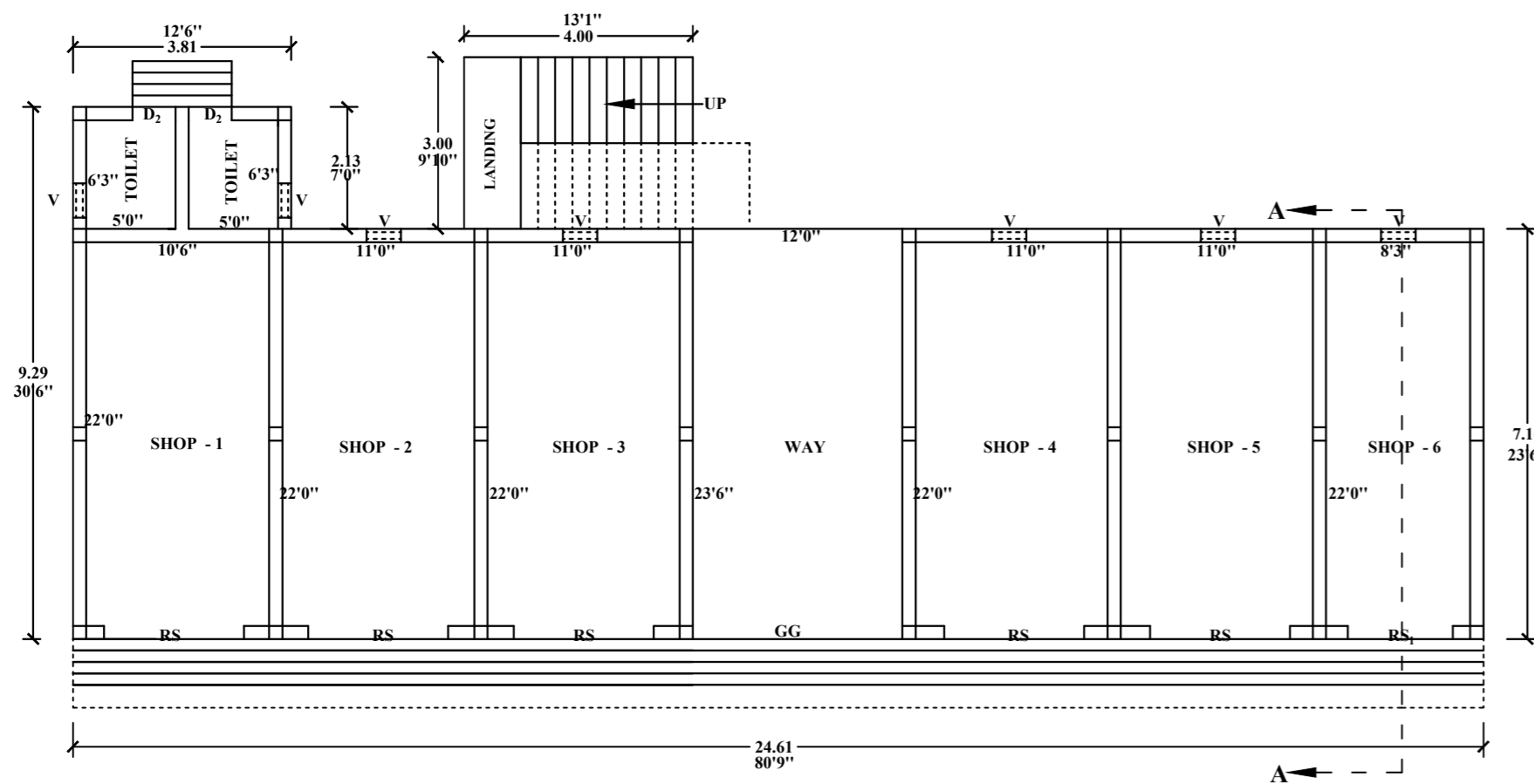

PLAN

S.NO:144/4A

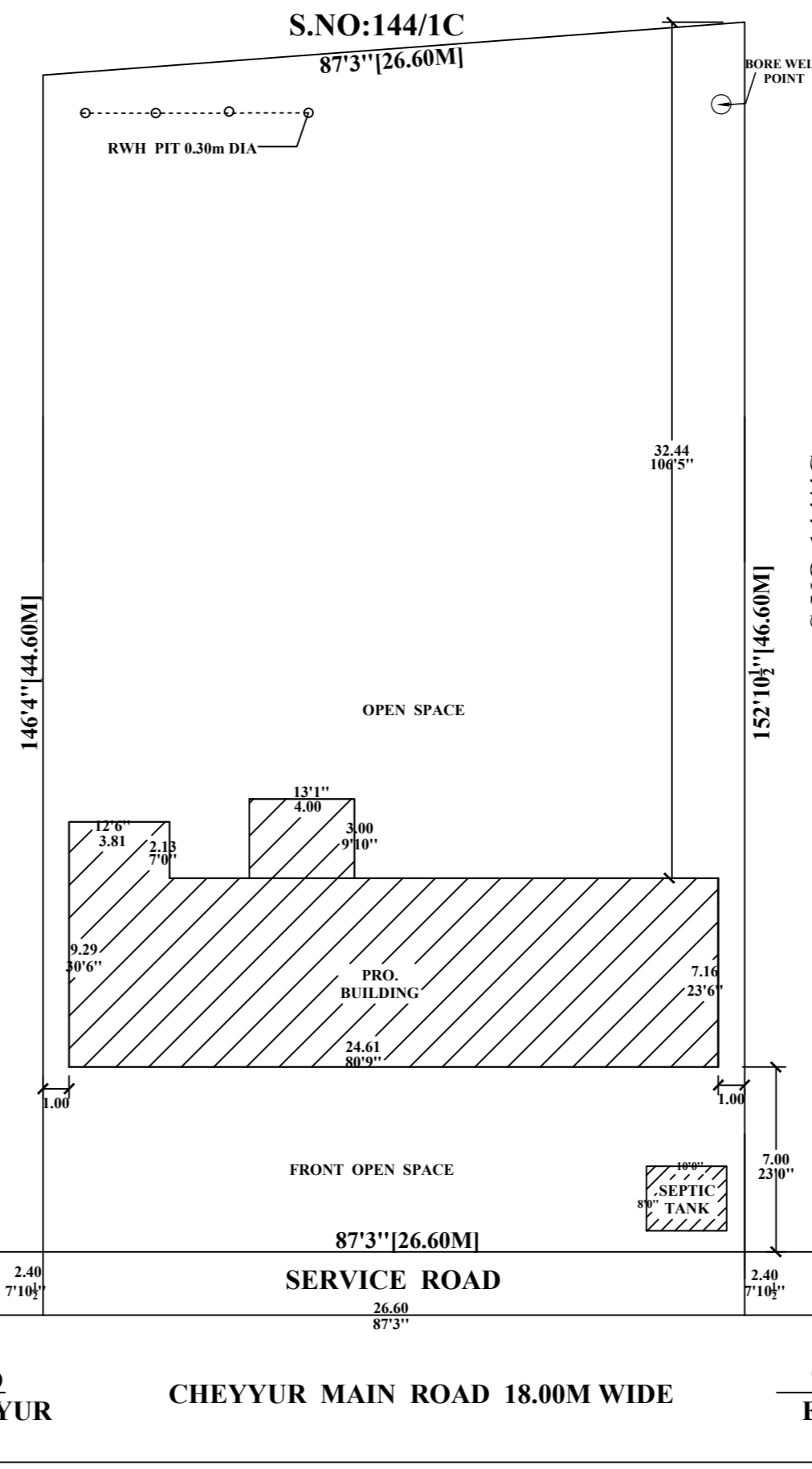

SITE PLAN SCALE - 1:200

S.NO:144/4C

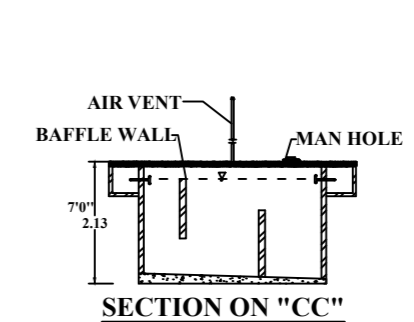

SECTION ON "CC"

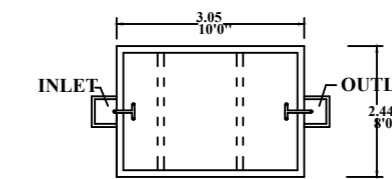

PLAN OF SEPTIC TANK SCALE: NTS

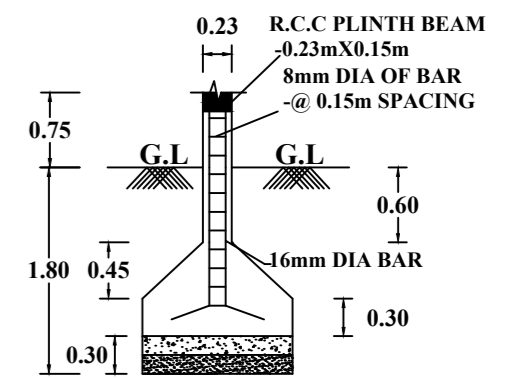

SECTION

PLAN SCALE: NTS

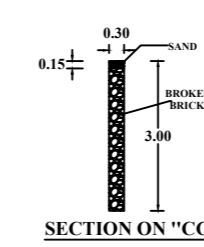

SECTION ON "CC"

PLAN OF RWH SCALE: NTS

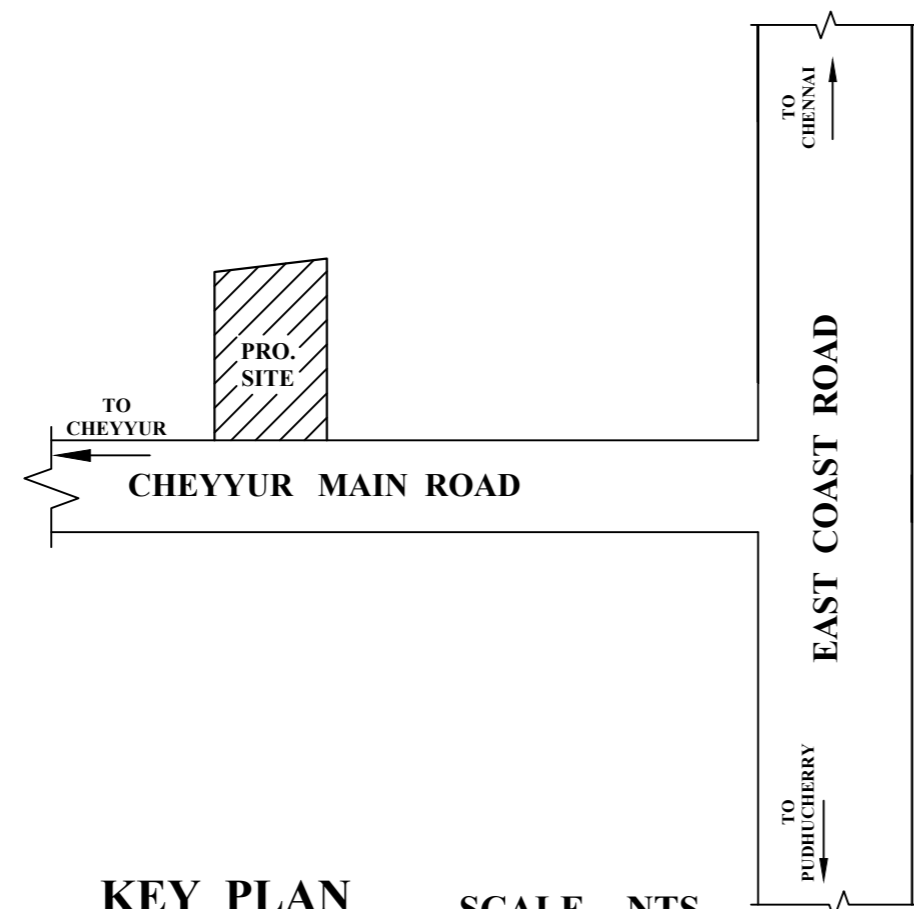

KEY PLAN SCALE - NTS

V. L. Rathnakumar

OWNER

K.E. Ravi
K.E. RAVI, D.C.E.,MA
 Registered Engineer Gr-II
 Registration No TVLR/RE/Gr.II/2019/11/019
 Kadappakkam Village & Post
 Cheyyur Taluk, Chengalpattu Dt - 603 304
 Cell No: 8940733425

REGISTERED ENGINEER