

PLAN SHOWING THE PROPOSED CONSTRUCTION OF G.F.STILT, F.FLOOR & S.FLOOR COMMERCIAL BUILDING AT OLD S.NO-45/19, AS PER PATTI NO-3874, S.NO-45/19A, V.NO-53, MAMALLAPURAM MADHURA DEVANERI VILLAGE, MAMALLAPURAM SPECIAL GRADE TOWN PANCHAYAT, THIRUKKAZHUKKUNDRAM TALUK, CHENGALPATTU DISTRICT.

SCALE-1:100

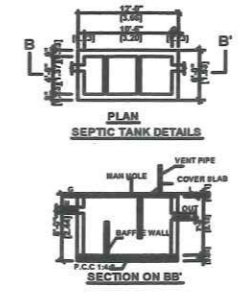
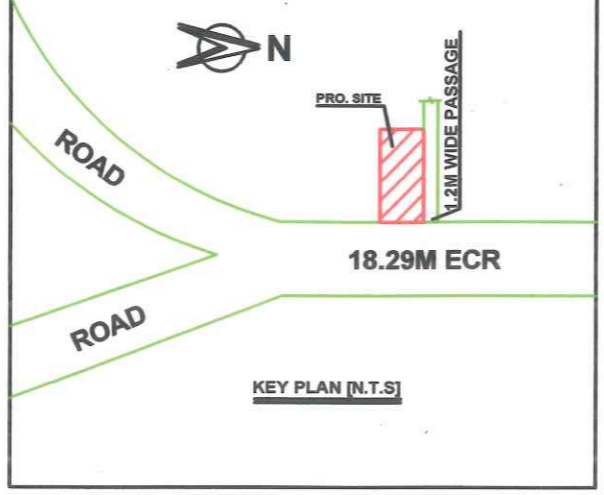
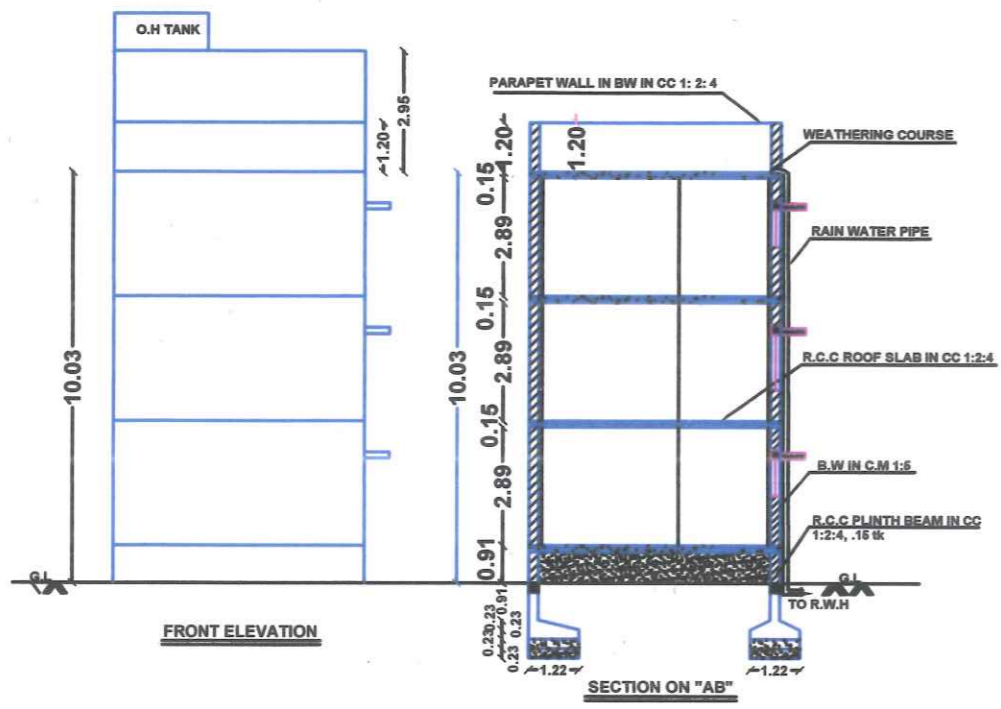

SCHEDULE OF JOINERY		COLOUR INDEX	
M/D	DOOR	1.00 X 2.10	PLOT BOUNDARY
D1	DOOR	0.91 X 2.10	
D2	DOOR	0.76 X 2.10	PRO. BUILDING
W	WINDOW	1.22 X 1.37	ROAD
W1	WINDOW	0.91 X 1.37	
KW	K.WINDOW	1.22 X 0.91	
V	VENTILATOR	0.91 X 0.76	

AREA STATEMENT		SQ.MT.
PLOT AREA (AS PER DOCUMENT)		678.71
PLOT AREA (AS PER PATTI)		550.47
PLOT AREA (AS PER FMB)		644.04
SUPER IMPOSED AREA		550.47
F.S.J AREA		
PROPOSED F.FLOOR COMMERCIAL		91.07
PROPOSED S.FLOOR COMMERCIAL		91.07
TOTAL AREA		182.14
NON F.S.J AREA		
PROPOSED STILT FLOOR		91.07
HEAD ROOM		21.11
TOTAL AREA		273.21
COVERAGE : 16.50 % F.S.J : 0.50		

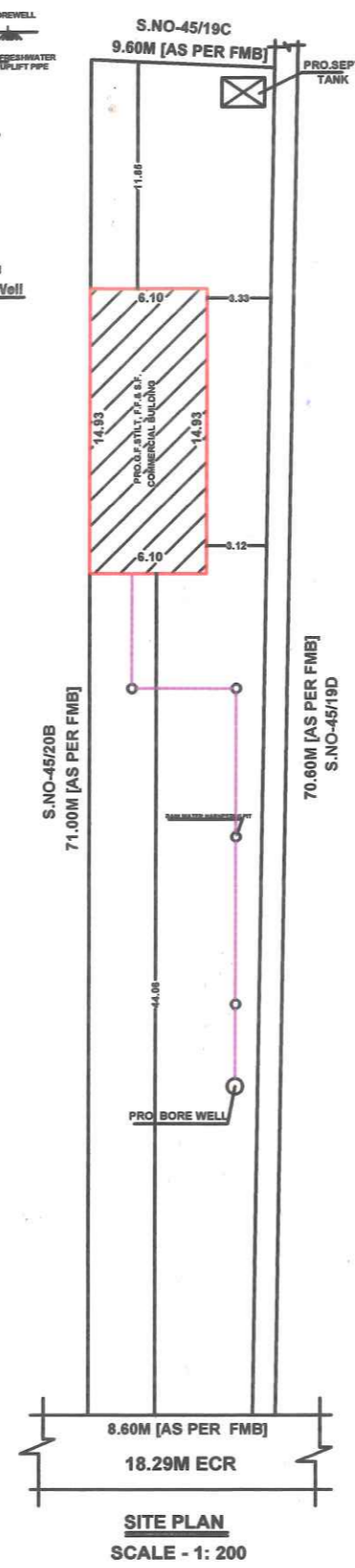
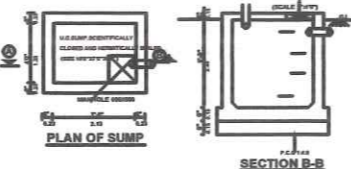
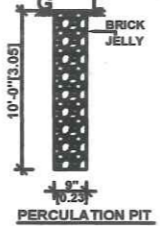
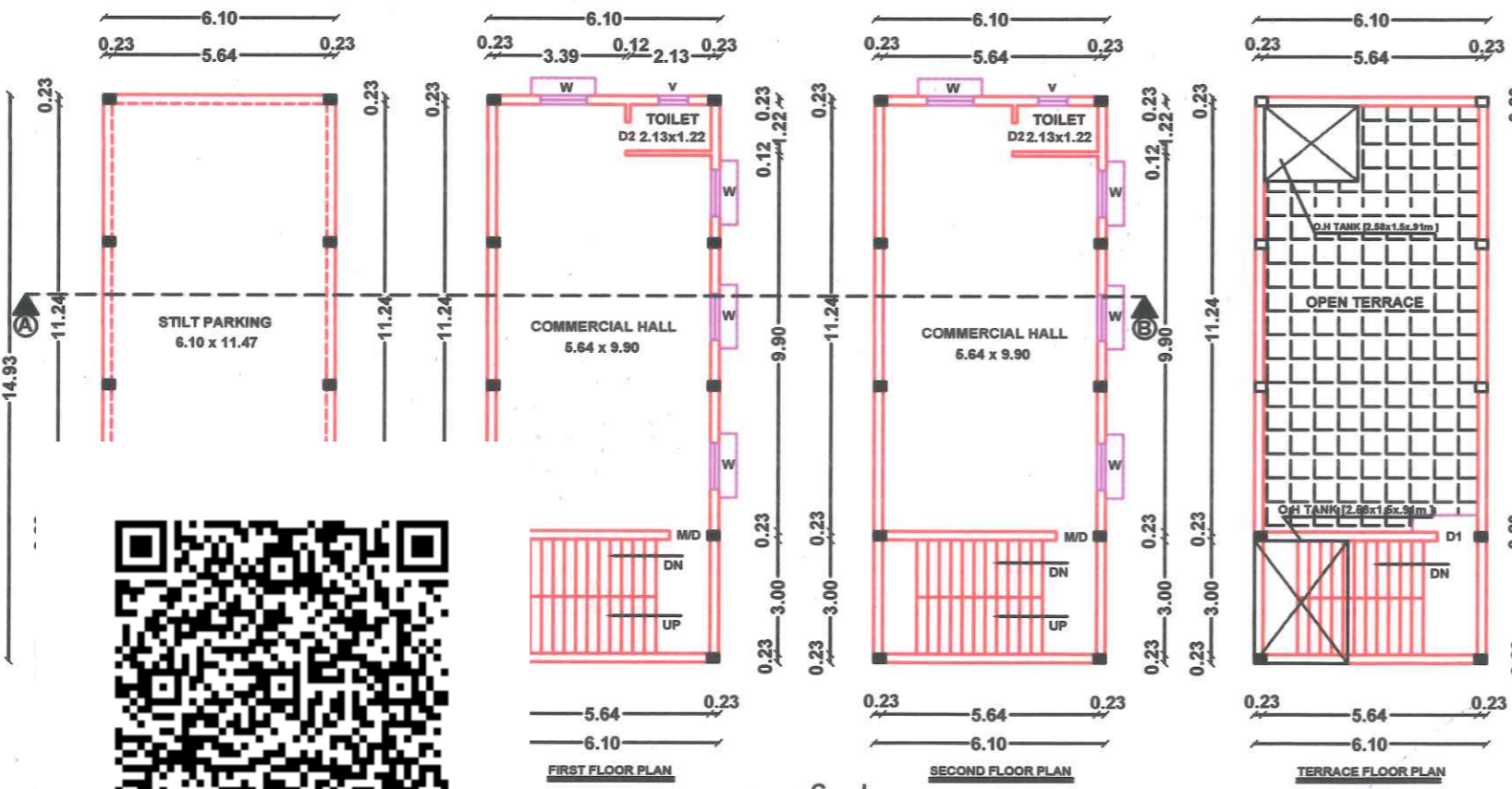

SITE PLAN
SCALE - 1 : 200

OWNER NAME:-
THIRU.A.MOORTHY
S/O AZHAGARSAMY

Thiru.A. Moorthy
OWNER'S SIGN

Er.P.S.Gokul Prasad
Er.P.S.GOKUL PRASAD,DCE (CIVIL)
REGISTERED ENGINEER (G-III) - RE
DTCP REG. NO: RE / Gr.III / 19/04/05
Mob. No: 7845277502
MAMALLAPURAM - 603104.
LICENSED SURVEYOR SIGN