

PLAN SHOWING THE PROPOSED CONSTRUCTION OF COMMERCIAL BUILDING AT S.NO: 123/13, PATTA NO. 256, , RAJIVGANDHI ROAD, KANNAGAPATTU VILLAGE, THIRUPORUR TOWN PANCHAYAT & TALUK, CHENGALPATTU DISTRICT.
OWNER NAME : K.SANTHANAM s/o KANNAN.

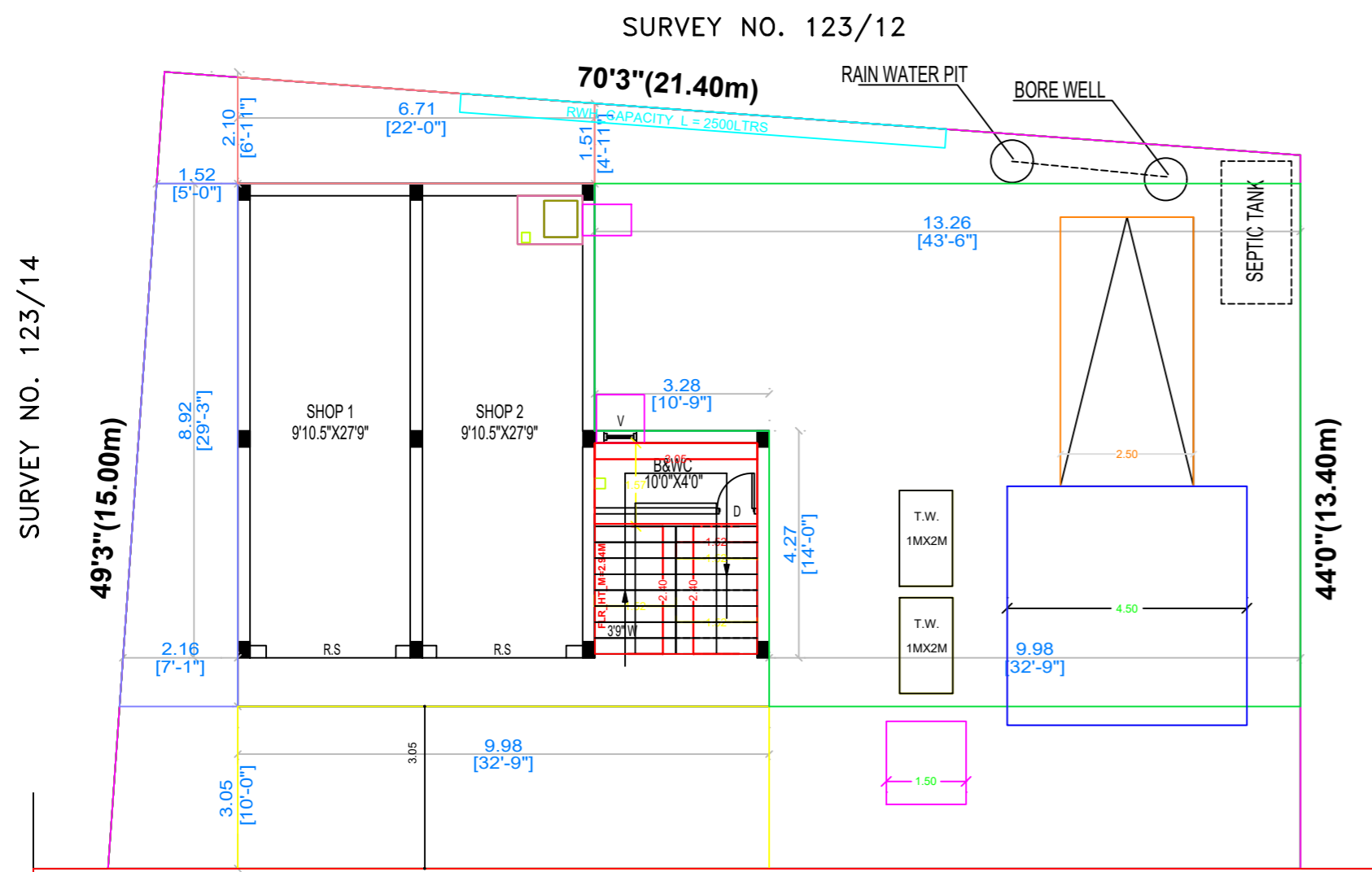

18M WIDE RAJIVGANDHI ROAD
18M WIDE ROAD



CUM GROUND FLOOR PLAN

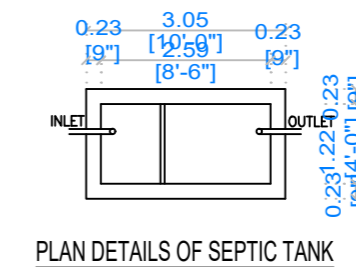
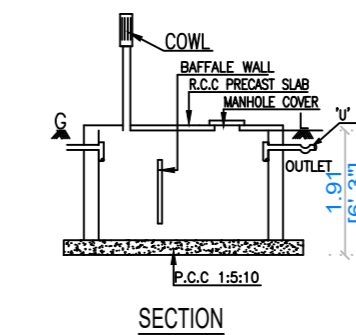
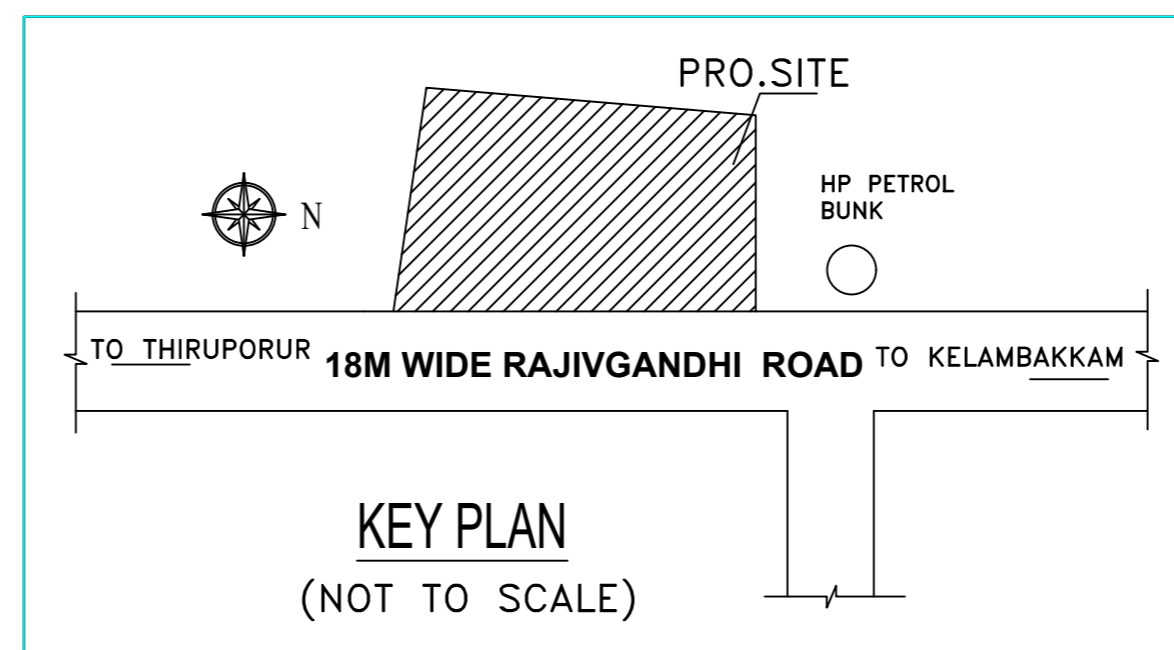
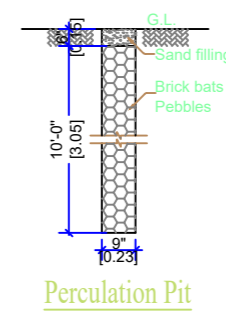
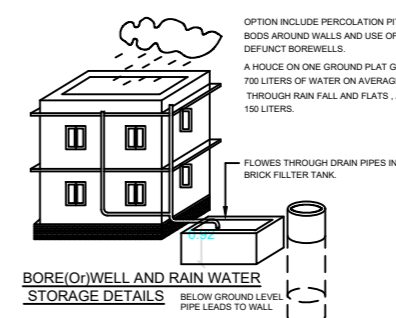
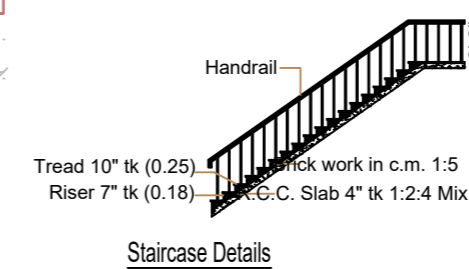
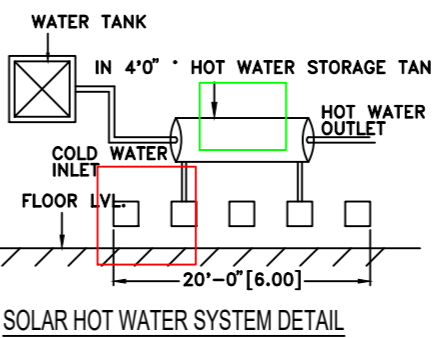
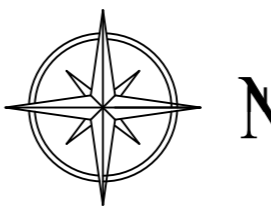
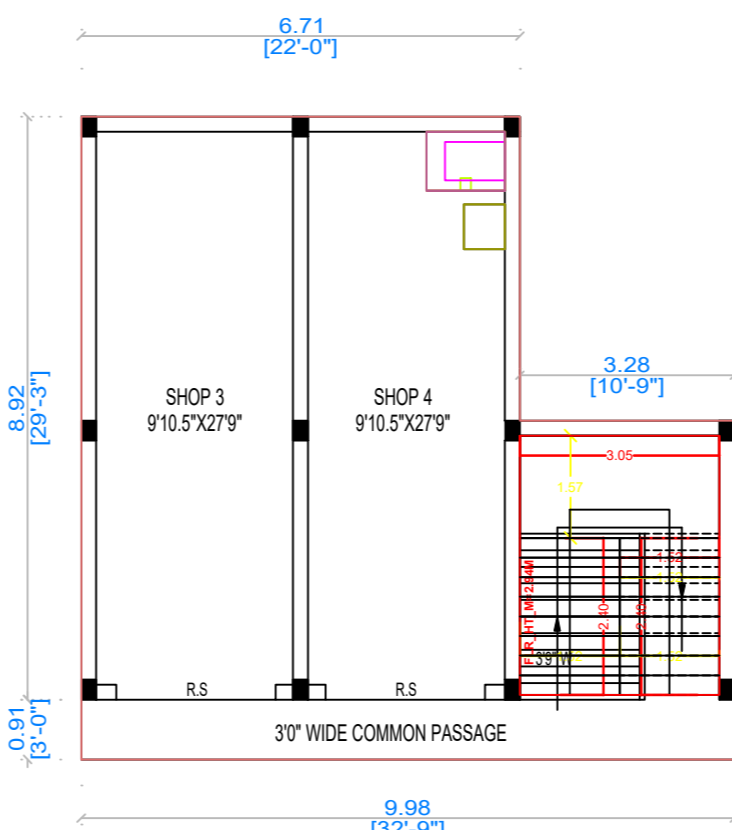
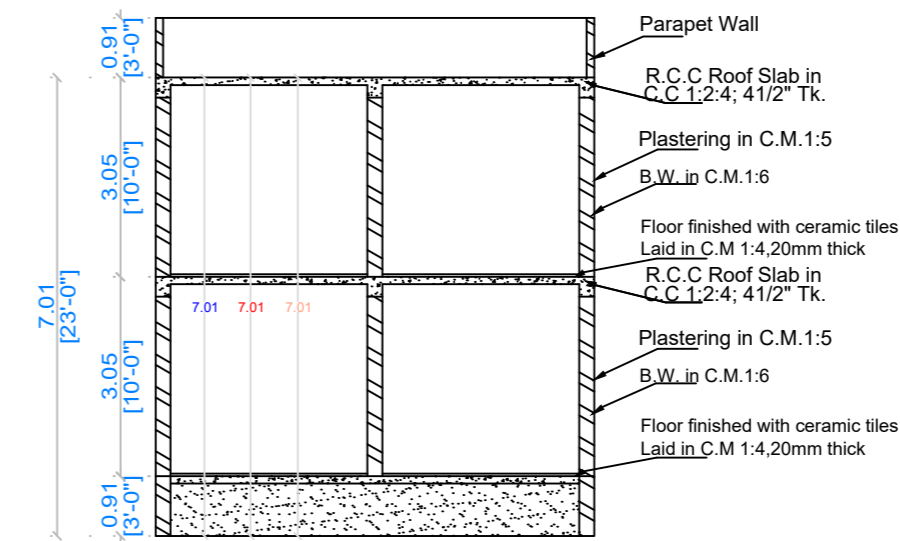
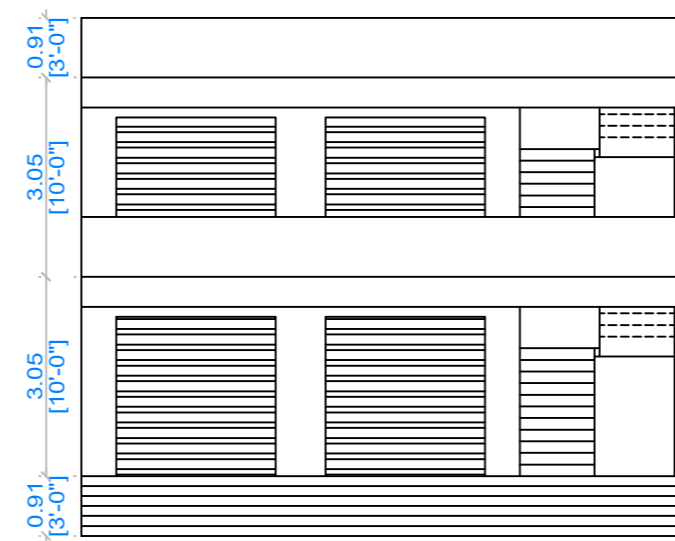

JOINERY DETAILS

Rolling Shutter (R.S)	8'0"x8'0"
Door (D)	2'6"x7'0"
Ventilator (V)	2'0"x2'0"

AREA STATEMENT

	Sq. Ft	Sq. Mt
PLOT AREA PATTA	3,347.58	311.00
PLOT AREA AS PER SITE	3,347.58	311.00

PROPOSED BUILDING AREA

GROUND FLOOR	892.34	82.90
FIRST FLOOR	892.34	82.90
TOTAL FLOOR AREA	1,784.68	165.80

Scale 1:100 or 1"=8'0"

Plot Coverage - 26.65% F. S. I - 0.53

Owner Signature

(Handwritten Signature)

Licensed Surveyor

M. Kannabiran
M. KANNABIRAN, D.C.E.,
LICENSED SURVEYOR, ENGINEER, CONTRACTOR,
No:12, (Frist Floor), South Maada Street,
Thiruporur - 603 110.
Cell : 94437 39377 / 93826 98096
Thiruporur Town Panchayat L.S.No : 02/24-25