

PLAN SHOWING THE PRO.CONSTRUCTION OF A RESIDENTIAL BUILDING IN S.NO. 230/3A & 230/3B, PATTA NO:4173, AT 59 KADAPAKKAM, VILLAGE,[REVENUE VILLAGE OF VEMBANUR] EDAIKAZHINADU TOWN PANCHAYAT, CHEYYUR TALUK, CHENGALPATTU DISTRICT.

OWNER : Mrs.U.PATTAMMAL W/O Mr.UDHAYAKUMAR

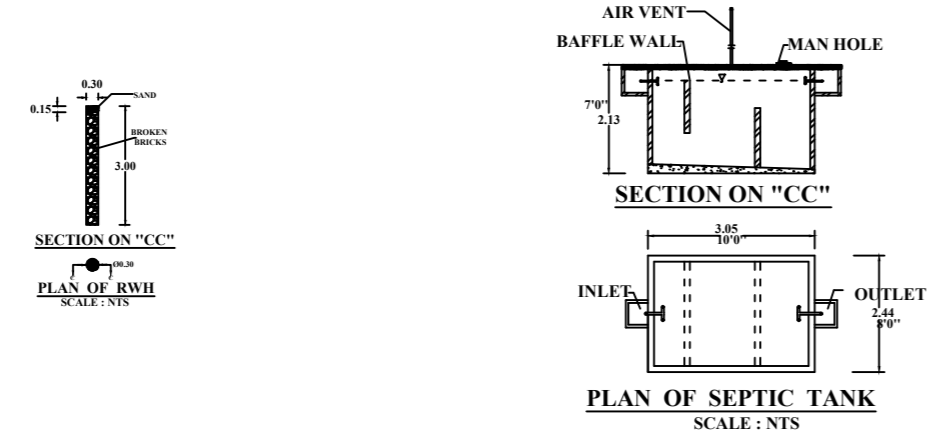

KEY PLAN SCALE - NTS

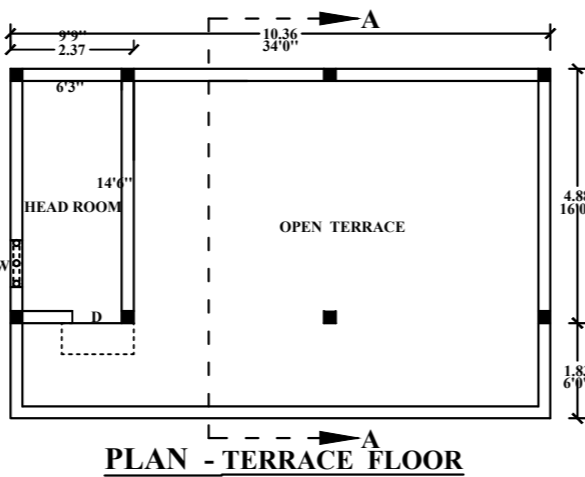
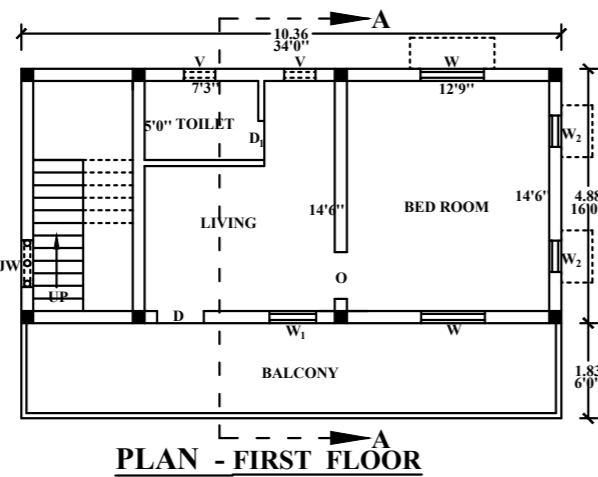
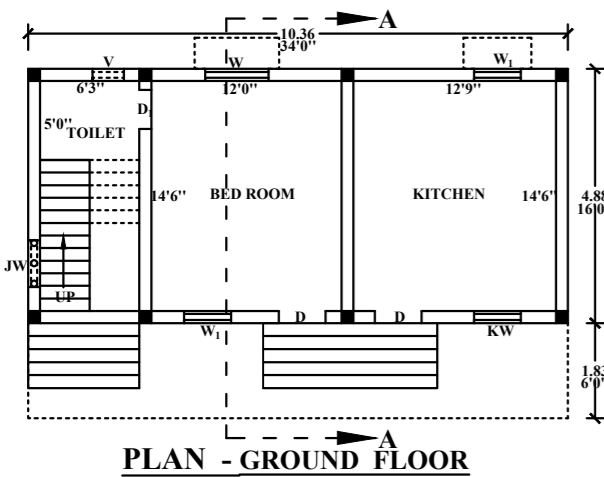
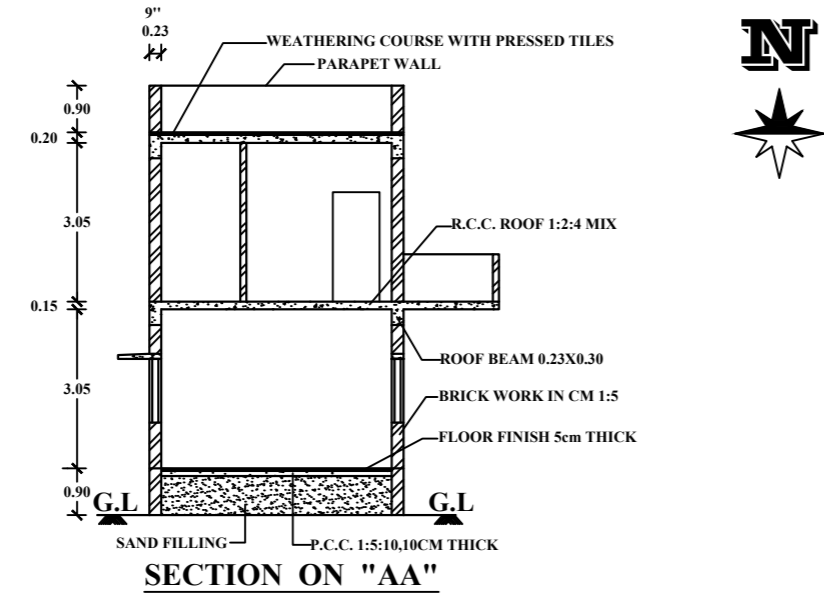
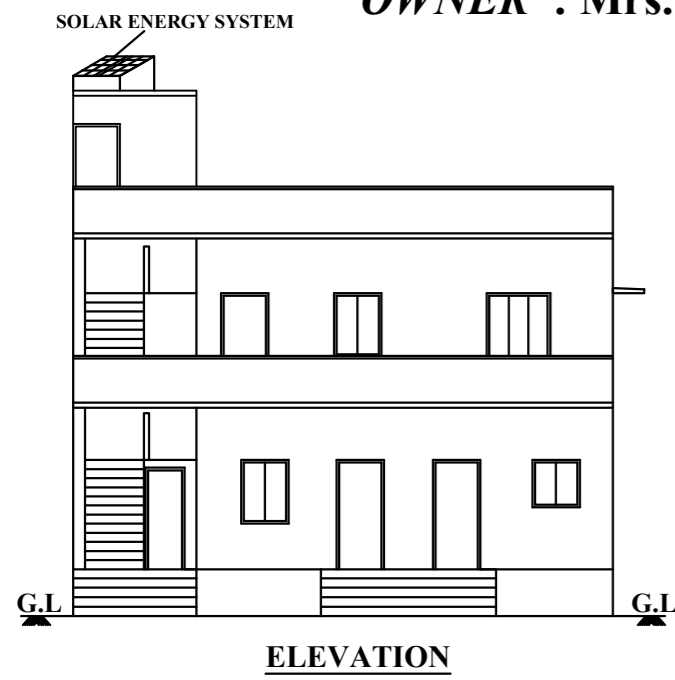
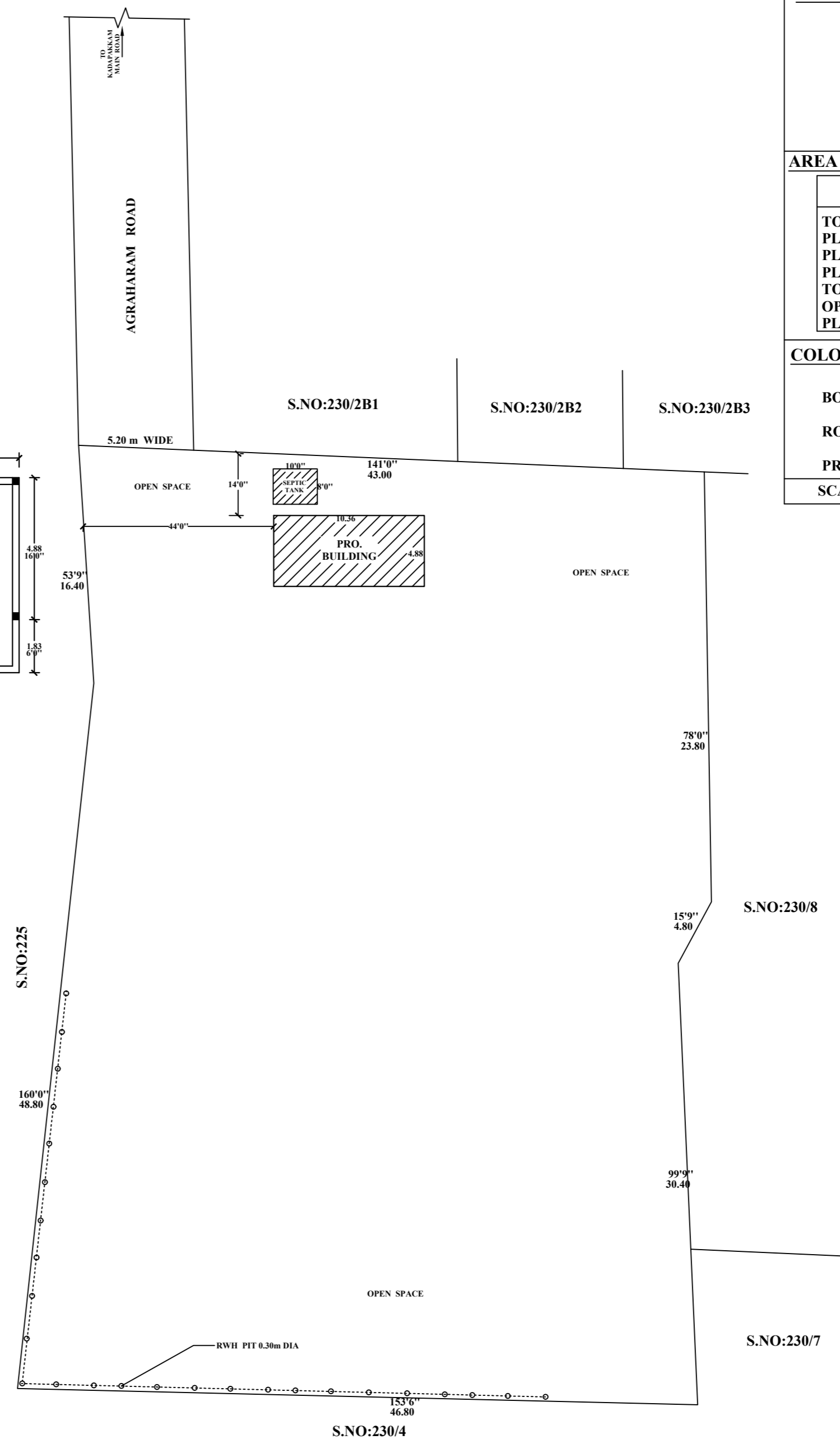

REFERENCE :-

MD	MAIN DOOR	1.20 X 2.10
D	DOOR	0.90 X 2.10
D ₁	DOOR	0.75 X 1.95
W	WINDOW	1.20 X 1.20
W ₁	WINDOW	0.90 X 1.20
W ₂	WINDOW	0.60 X 1.20
KW	KITCHEN WINDOW	0.90 X 0.90
V	VENTILATOR	0.60 X 0.60

AREA DETAILS:-

DESCRIPTION	sq.m	sq.ft
TOTAL AREA OF SITE	3151.10	33941.22
PLINTH AREA OF PRO. BUILDING(GF)	50.56	544.00
PLINTH AREA OF PRO. BUILDING(FF)	69.52	748.00
PLINTH AREA OF PRO. BUILDING(HEAD ROOM)	11.57	124.00
TOTAL PLINTH AREA OF PRO. BUILDING	131.65	1416.00
OPEN SPACE AREA	3100.54	33397.22
PLOT COVERAGE	-1.60%	

COLOUR INDEX :-

BOUNDARY OF SITE	
ROADS	
PROPOSED BUILDING	

SCALE - 1:100 ALL DIMENSIONS ARE IN "m"

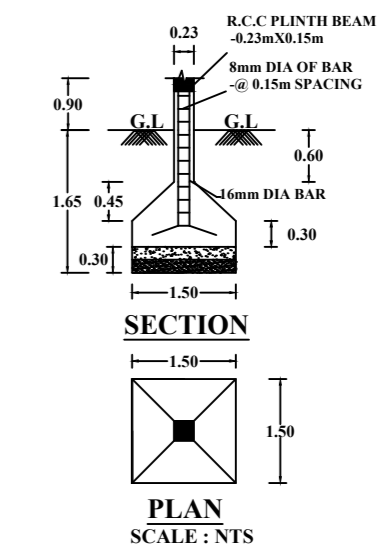

U. Patt.
OWNER

K.E. Ravi
K.E. RAVI, D.C.E., MA
Registered Engineer Gr-III
Registration No TVLR/RE/Gr.III/2019/11/019
Kadappa Village & Post
Cheyyur Taluk, Chengalpattu Dt - 603 304
Cell No: 8940733425
REGISTERED ENGINEER