

PLAN SHOWING THE PROPOSED NEW CONSTRUCTION OF RESIDENTIAL BUILDING AT PLOT NO : 35,

SURVEY NO : 239 / 40 , PATTA NO : 1536,

LAYOUT NAMED: SHANTHI PARK, KALAVAKKAM VILLAGE, THIRUPORUR TOWN PANCHAYATH, CHENGALPATTU DISTRICT.

NAME OF THE APPLICANTS : Mr. GOKUL N

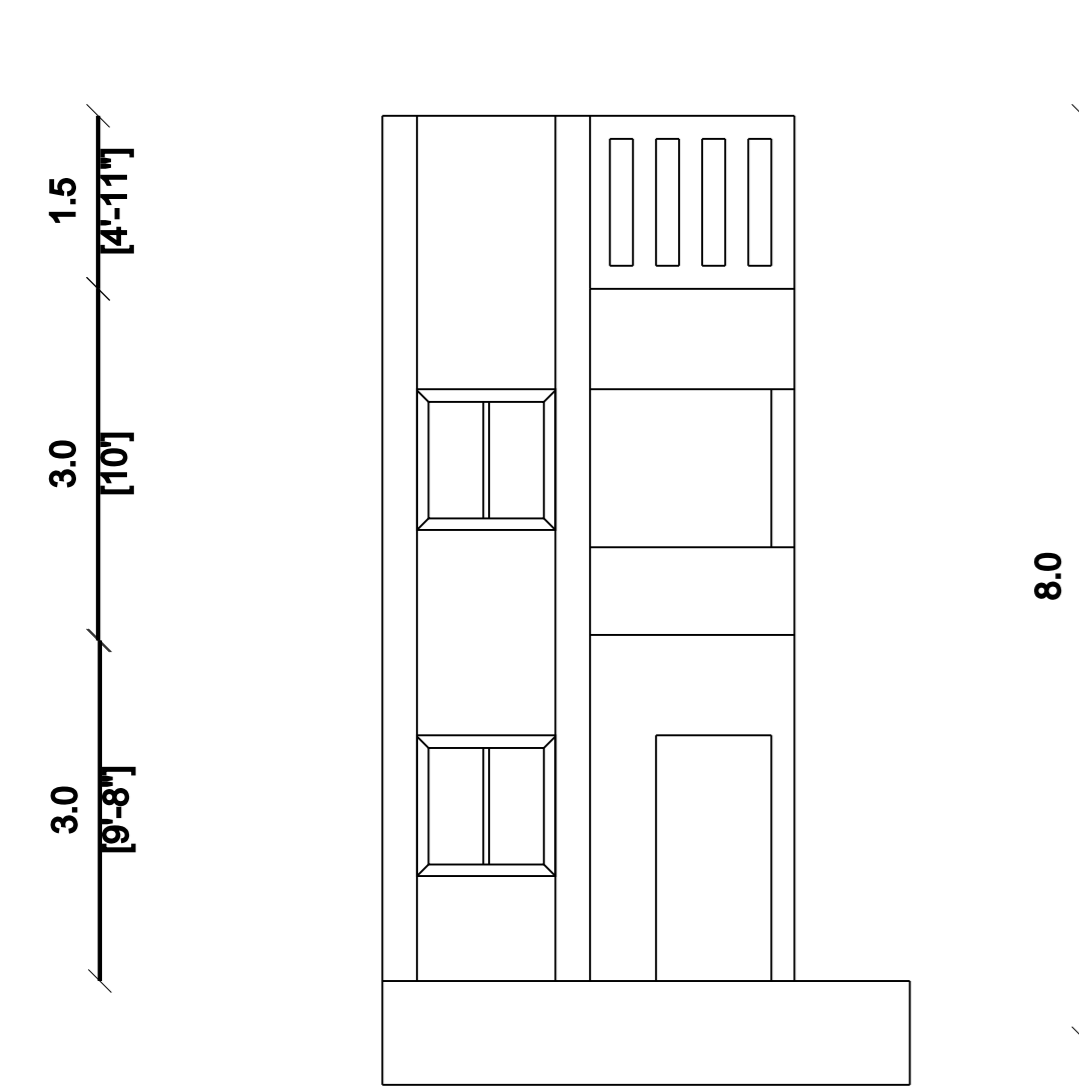

ELEVATION

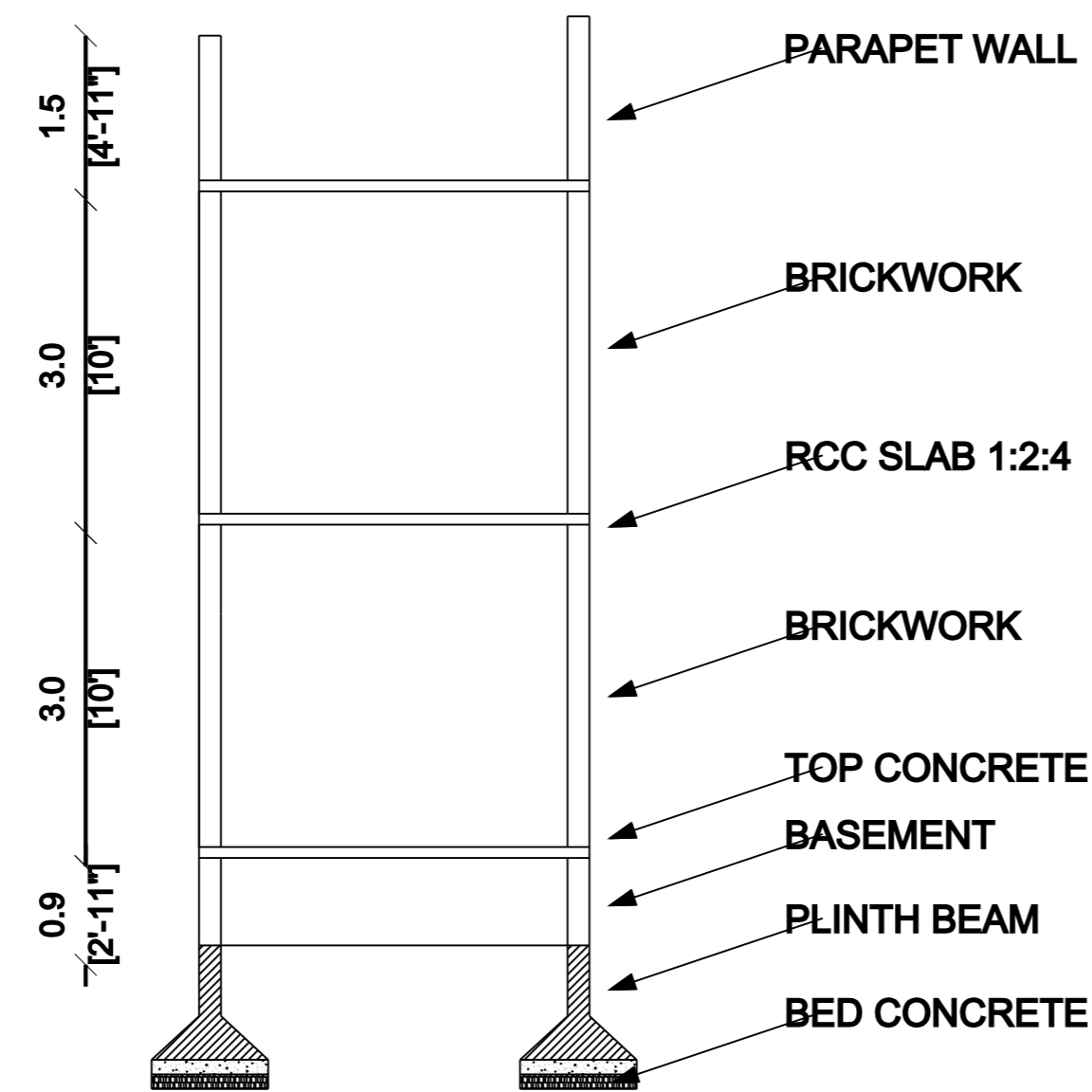

SECTION ON AA

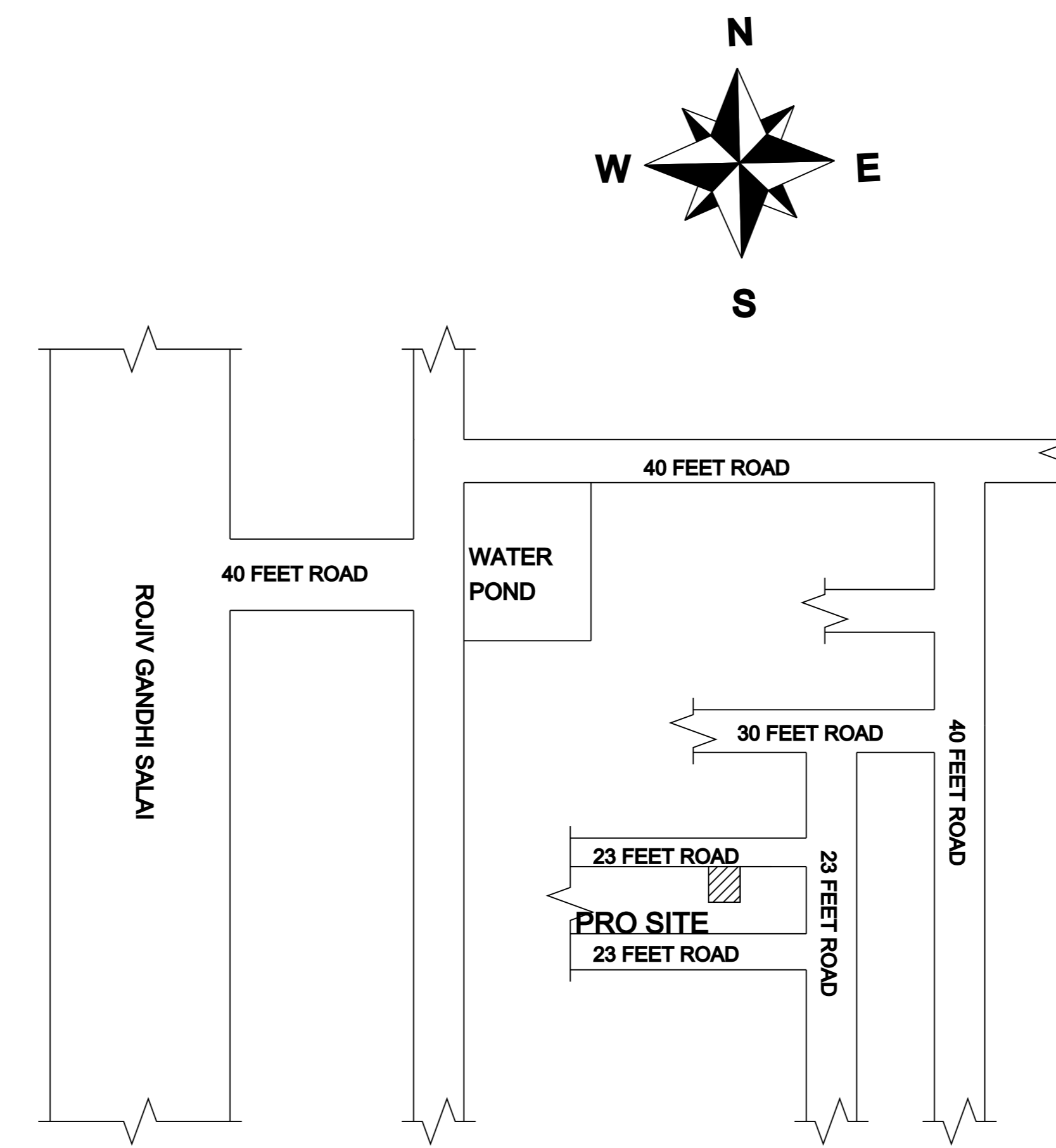

PLAN

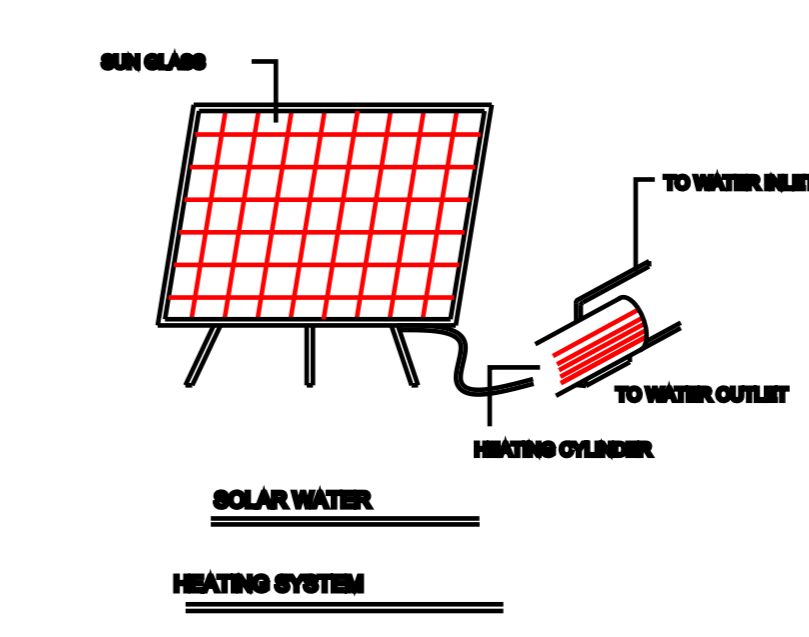
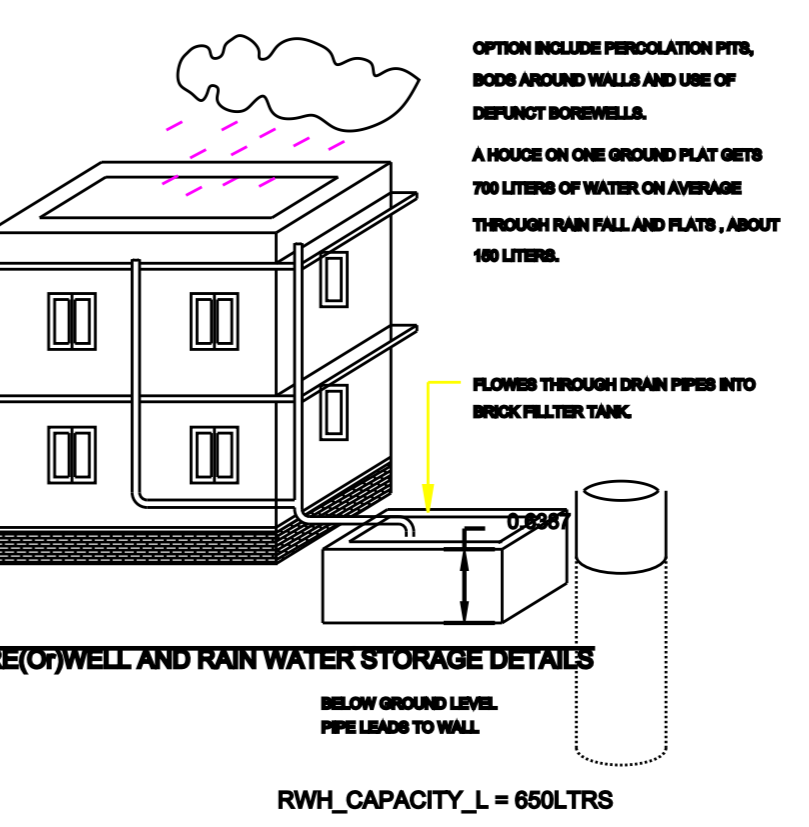
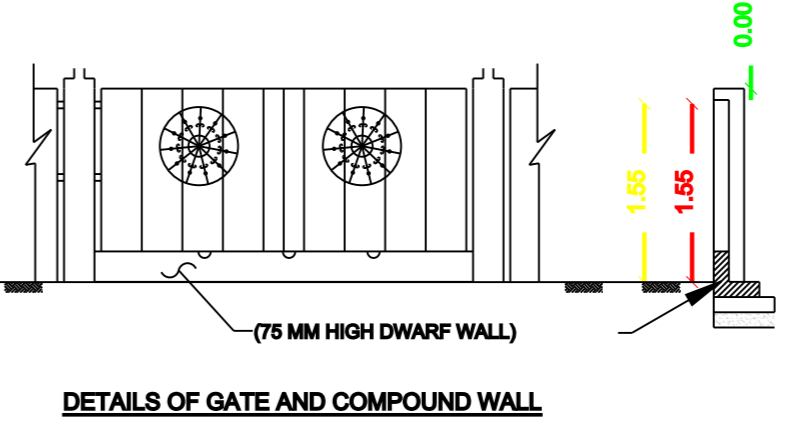
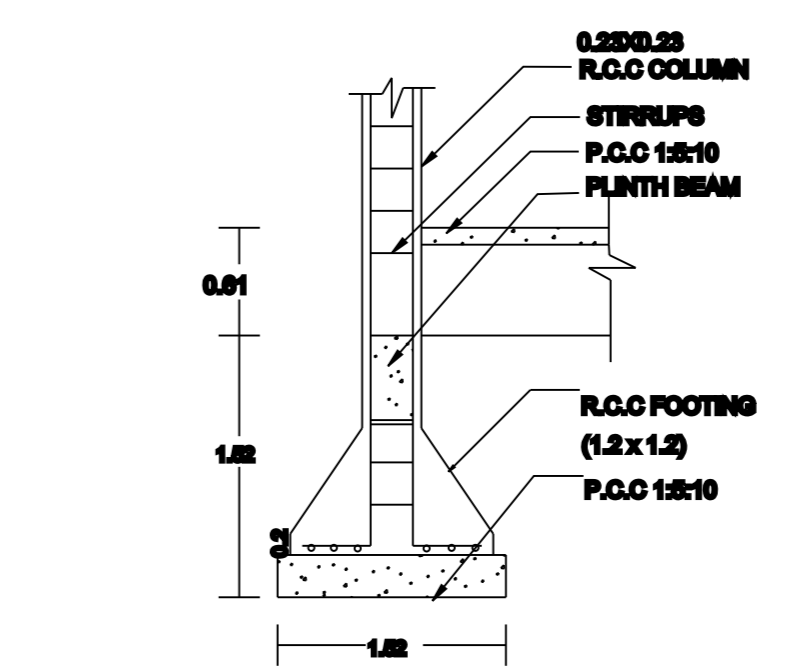
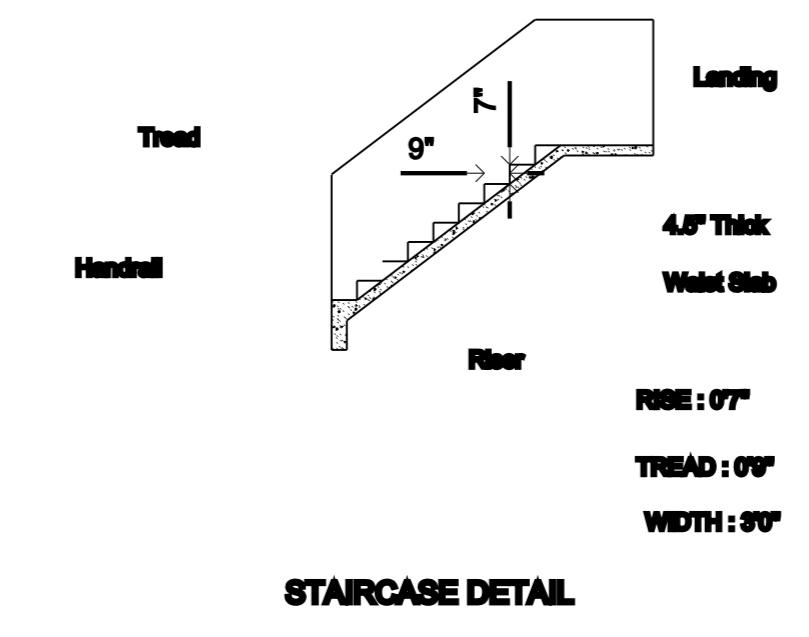

SCHEDULE OF JOINERY :

M D	1.09 M X 2.13 M	3'6" X 7'0"
D1	0.9 M X 2.13 M	3'0" X 7'0"
D2	0.76 M X 2.13 M	2'6" X 7'0"
W	1.37 M X 1.21 M	4'6" X 4'0"
V	0.46 M X 0.46 M	1'6" X 1'6"

COLOUR INDEX :

PLOT BOUNDARY	<input type="text"/>
EXISTING BUILDING	<input type="text"/>
PROPOSED BUILDING	<input type="text"/>
ROAD	<input type="text"/>

AREA STATEMENT :

	SQ.FT	SQ.MT
PLOT AREA	450	41.79
GROUND FLOOR AREA	293.85	27.3
FIRST FLOOR AREA	293.85	27.3
OPEN AREA	156	14.49
TOTAL BUILDUP AREA	587.71	54.6

AREA CALCULATION :

FLOOR SPACE INDEX	$\frac{\text{TOTAL BUILDING AREA}}{\text{PROPOSED MINIMUM SITE AREA}}$
-------------------	--

AS PER SALE DEED
 DOCUMENT NUMBER = 30934 / 2023
 PLOT NUMBER = 35
 AREA = 450 SQ.FT / 41.79 SQ.M
 PATTA NUMBER = 1536
 PATTA EXTENT = 1044.1 SQ.FT / 97 SQ.M

OWNERS NAME : Mr.GOKUL N

N. Gokul

OWNER SIGNATURE

Er.S.BALASUBRAMANIAN, BE.,
 REGISTERED ENGINEER - GRADE II
 LICENSED SURVEYOR . 573/23-24
 No.48, Rajiv Gandhi Salai, Tiuporur-603110
 Cell: 9791759140

LICENSED SURVEYOR

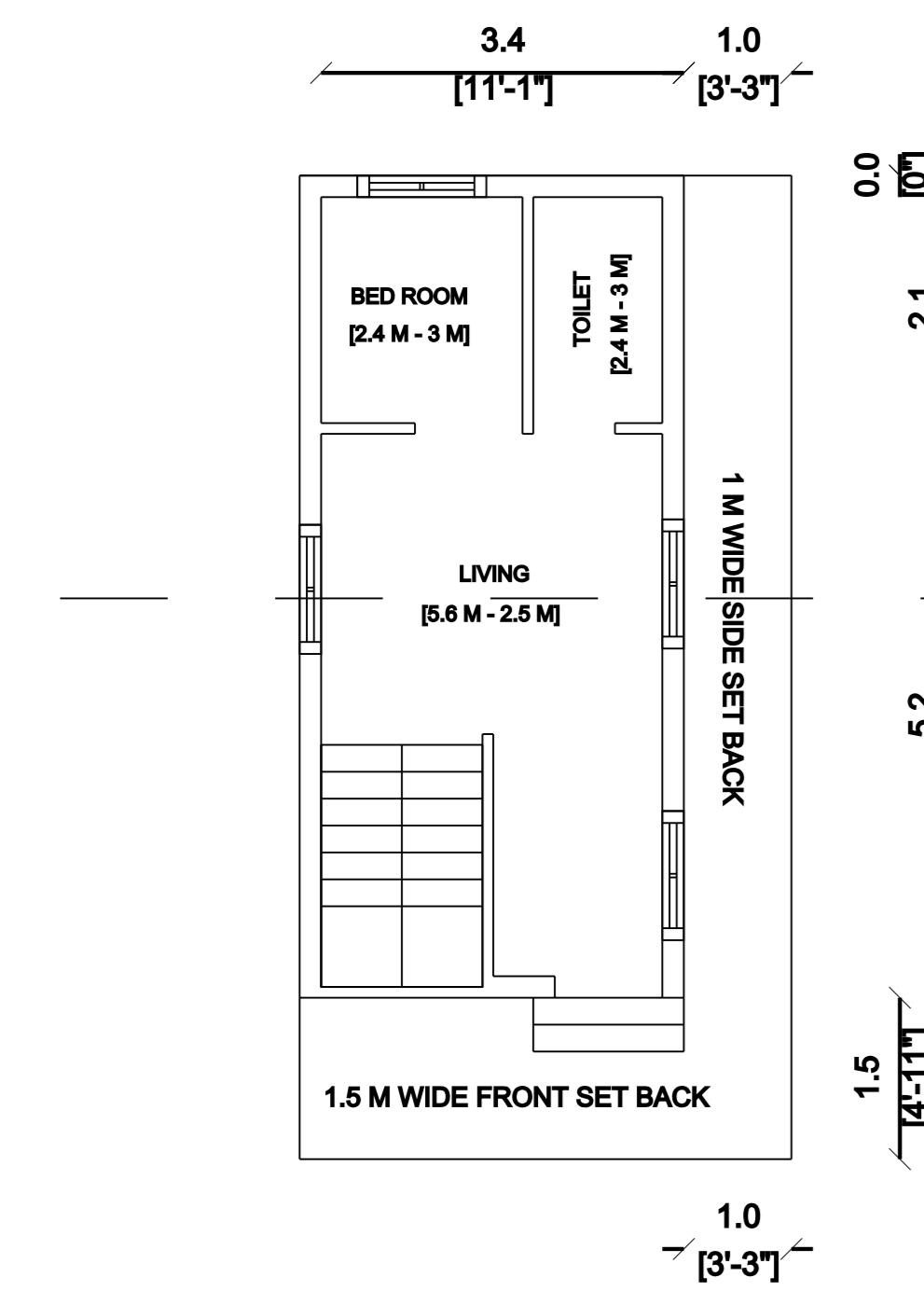

PRO GROUND FLOOR PLAN

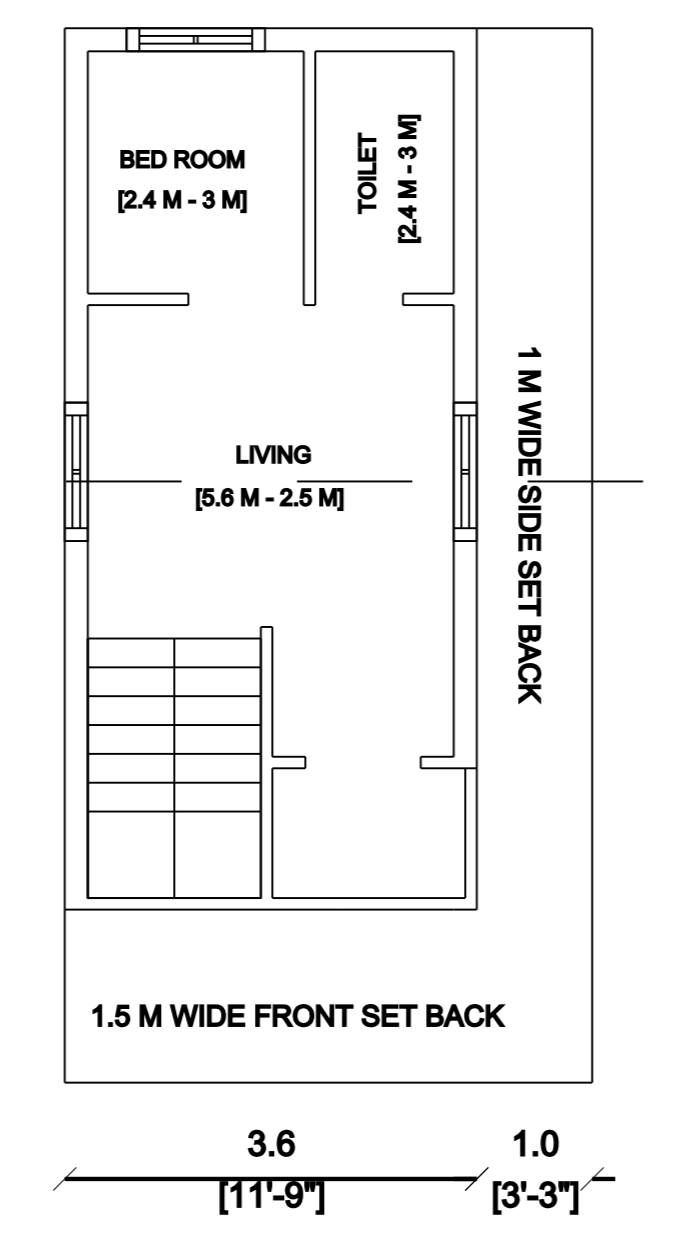
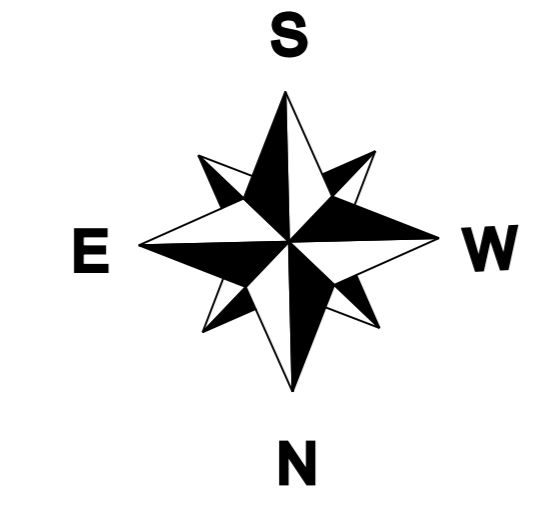

PRO FIRST FLOOR PLAN

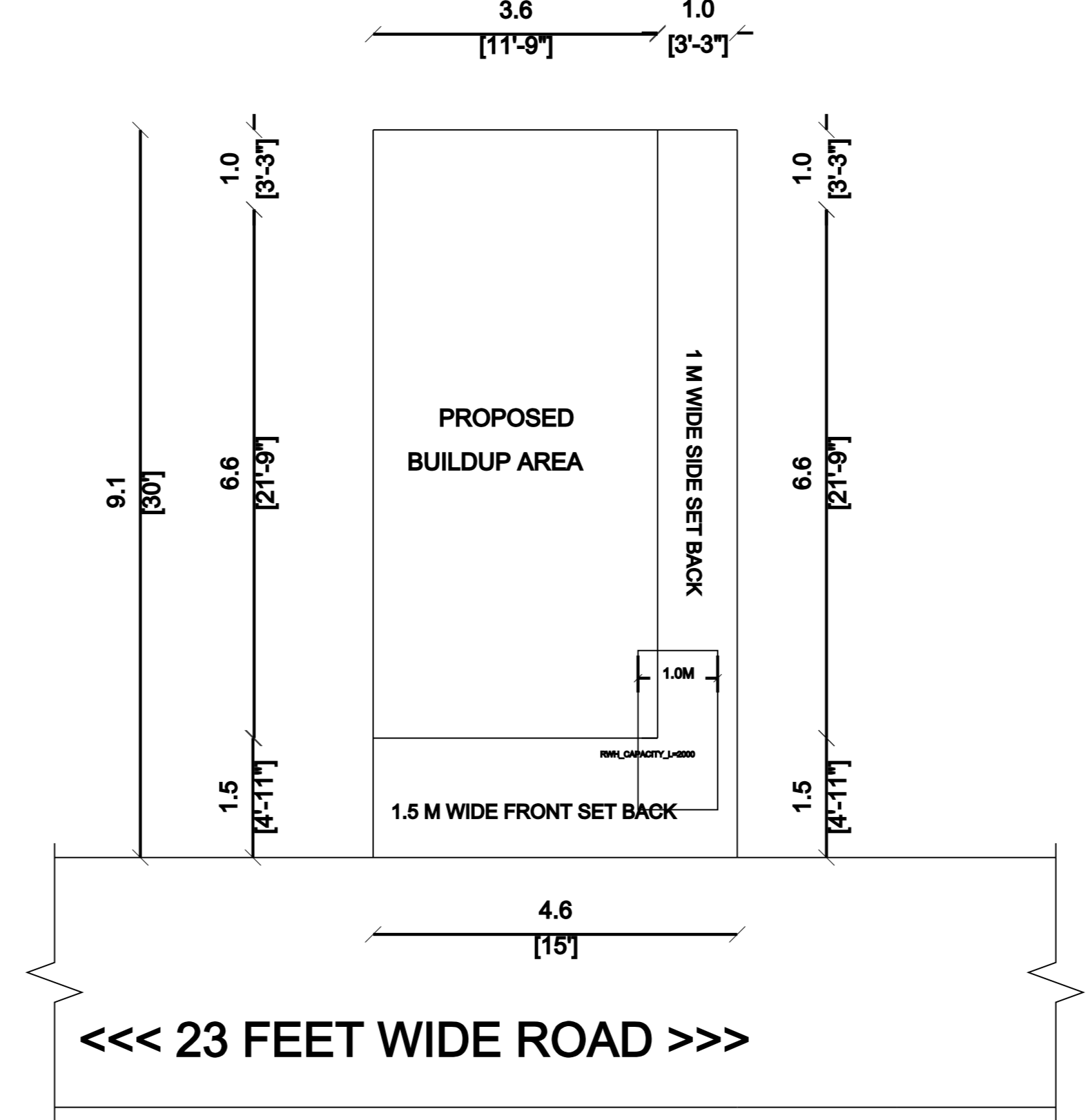

SITE CUM PROPOSED BUILDUP AREA