

PLAN SHOWING THE PROPOSED CONSTRUCTION OF RESIDENTIAL BUILDING AT PLOT NO : 6,

SURVEY NO : 121 / 10, PATTA NO : 1347, LAYOUT NAMED : WHITE PEARL CITY,

KANNAGAPATTU VILLAGE , THIRUPORUR TALUK, CHENGALPATTU DISTRICT.

DTCP APPROVED LAYOUT NO: 45 / 2018 , RERA : TN / 01 / Layout / 0116 / 2018 Dt:17.09.2018

NAME OF THE APPLICANT : Mr.S.DEEPANSAKARAVARTHY

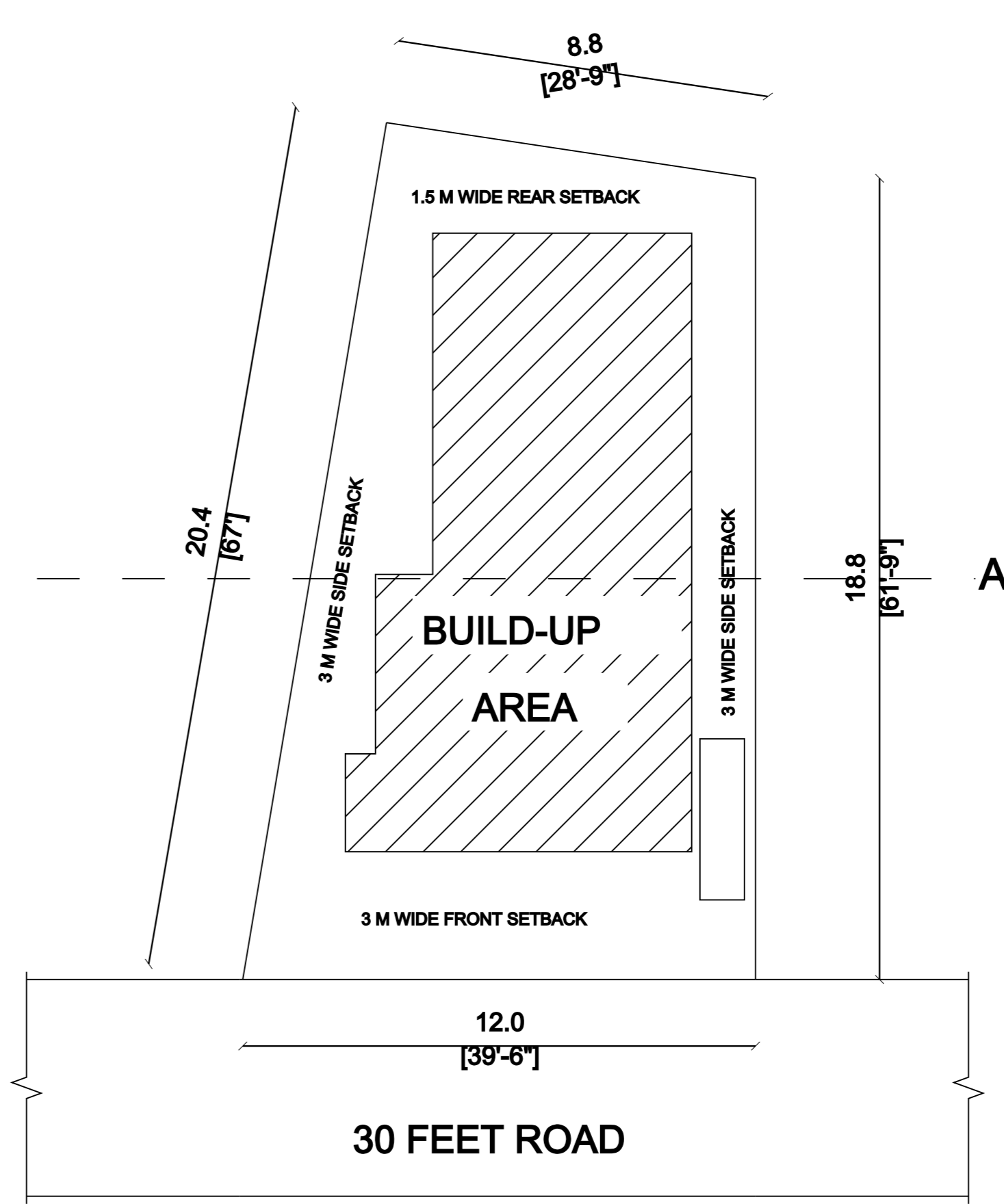
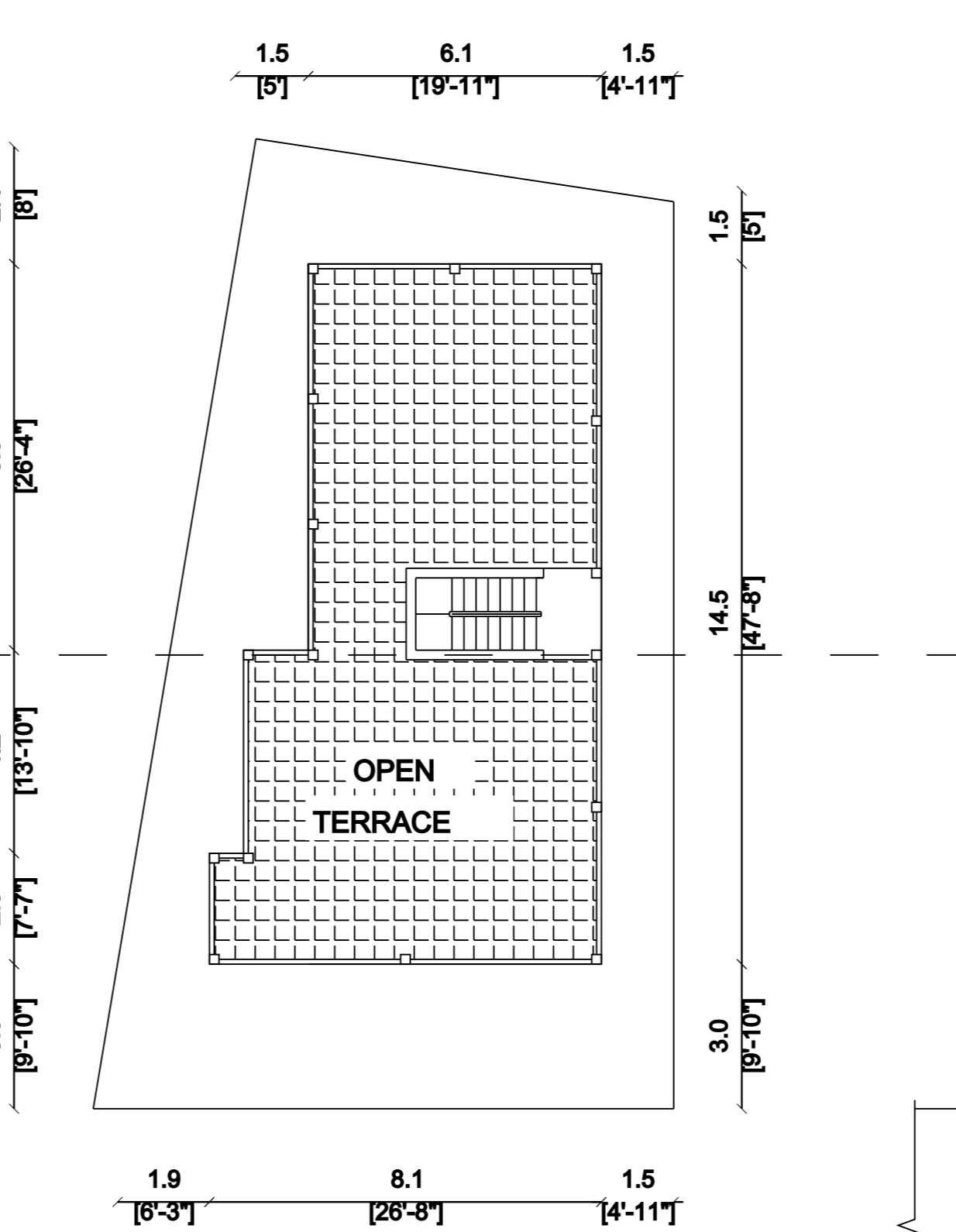
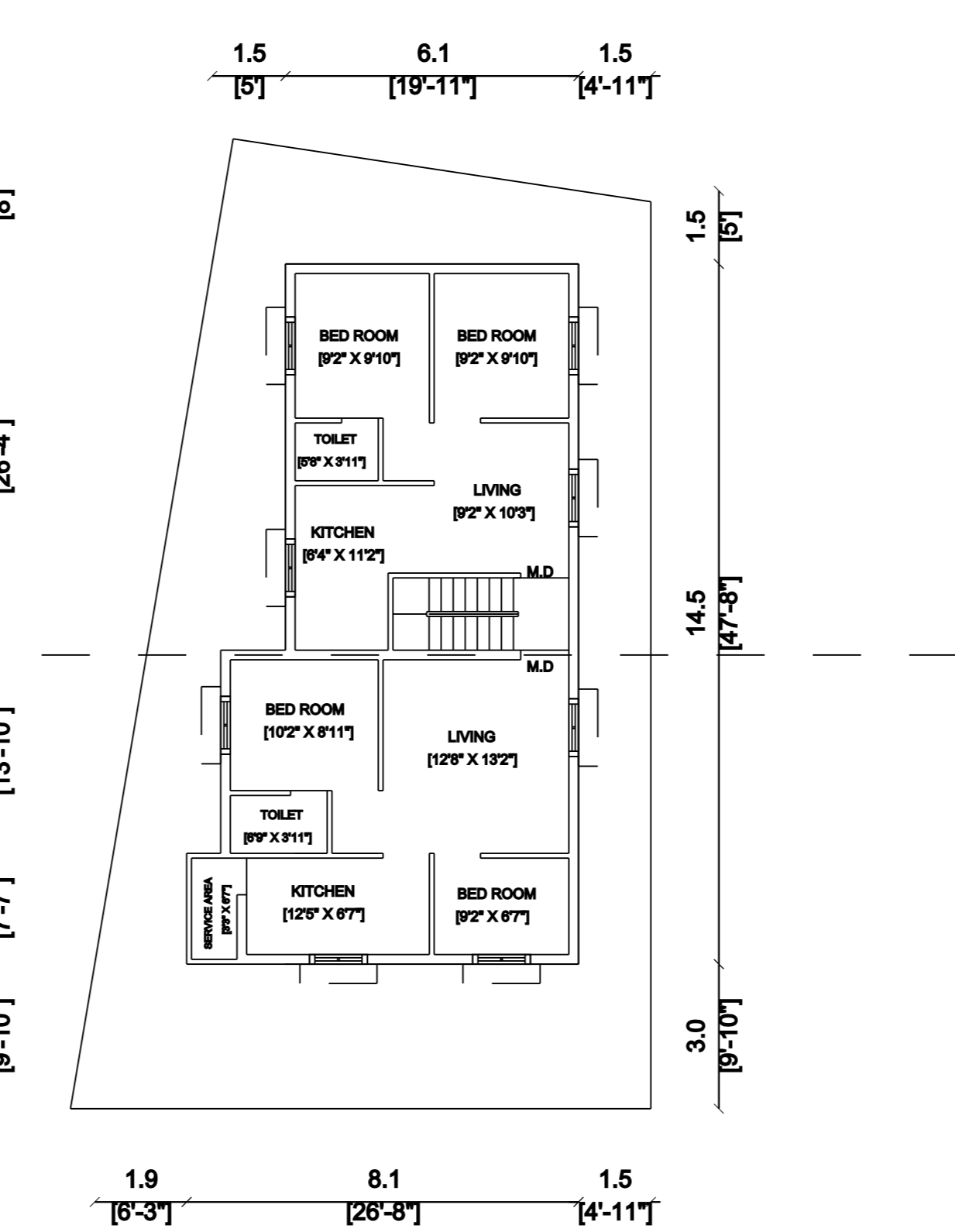
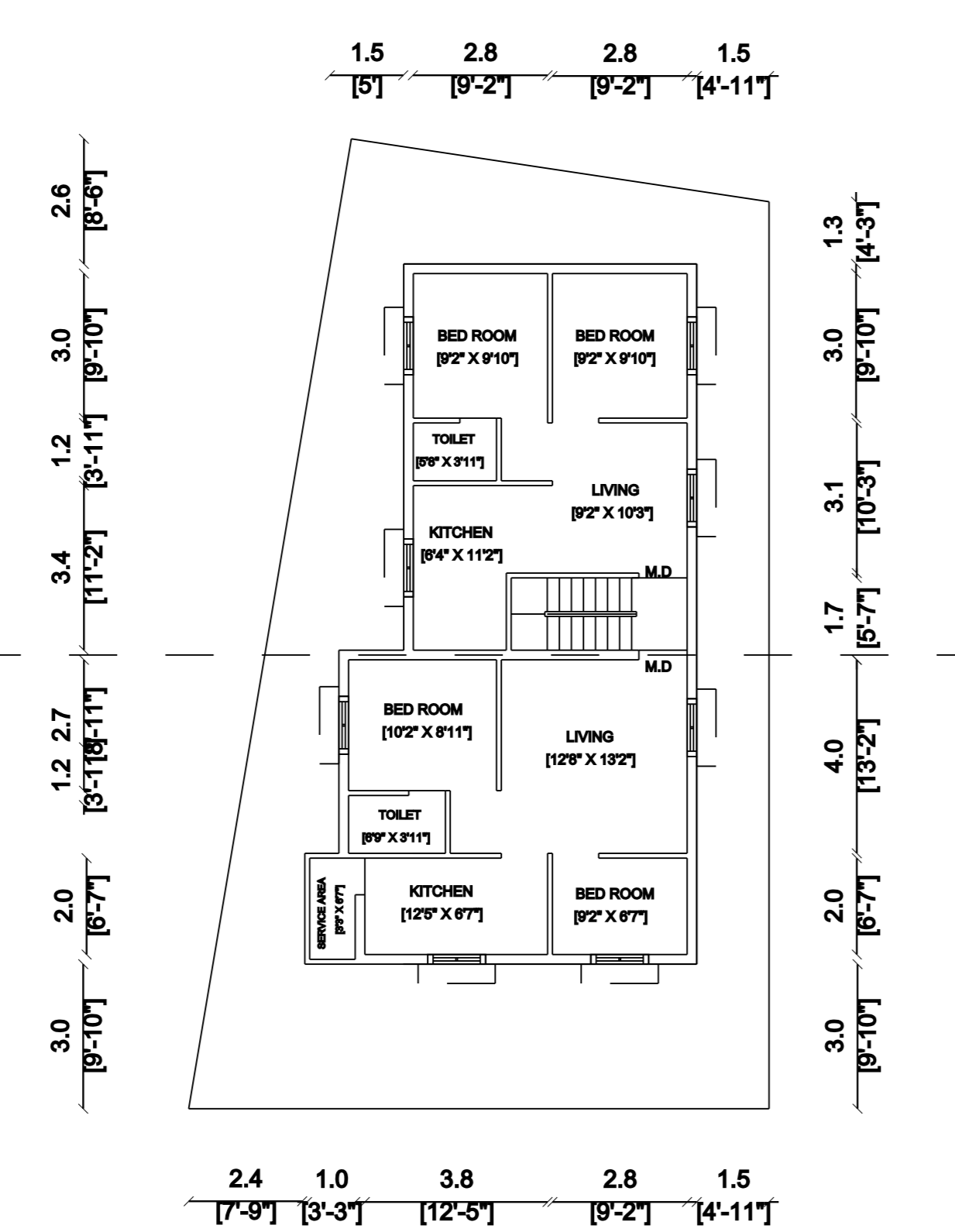
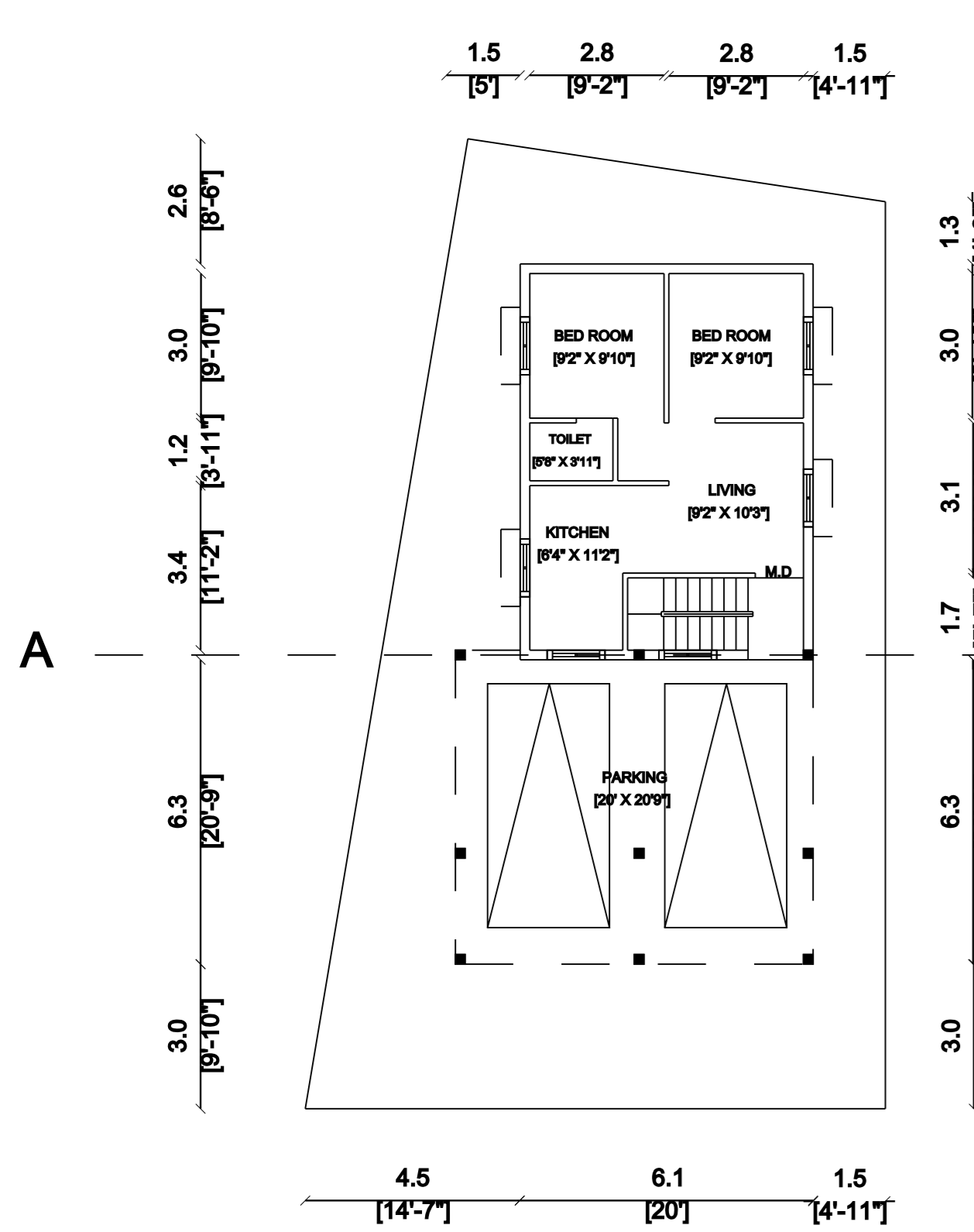
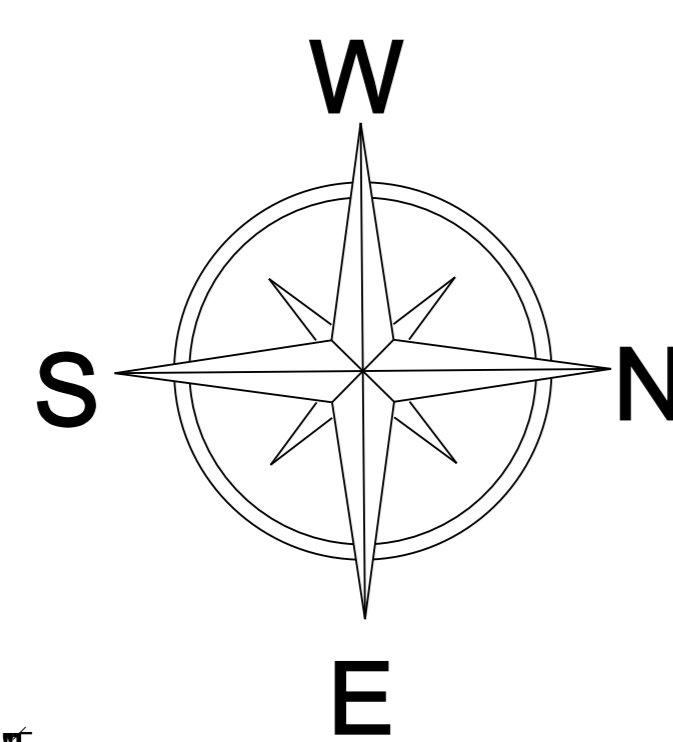
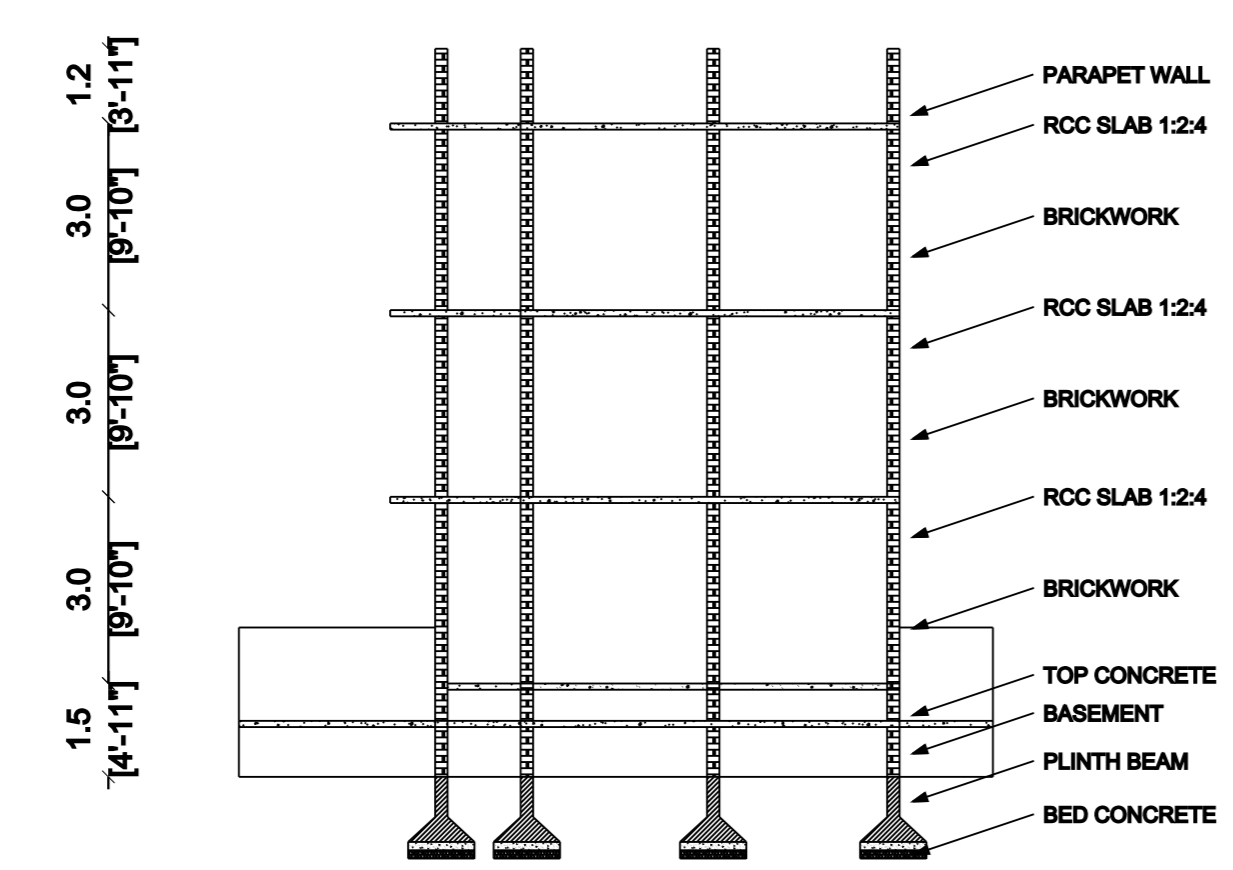
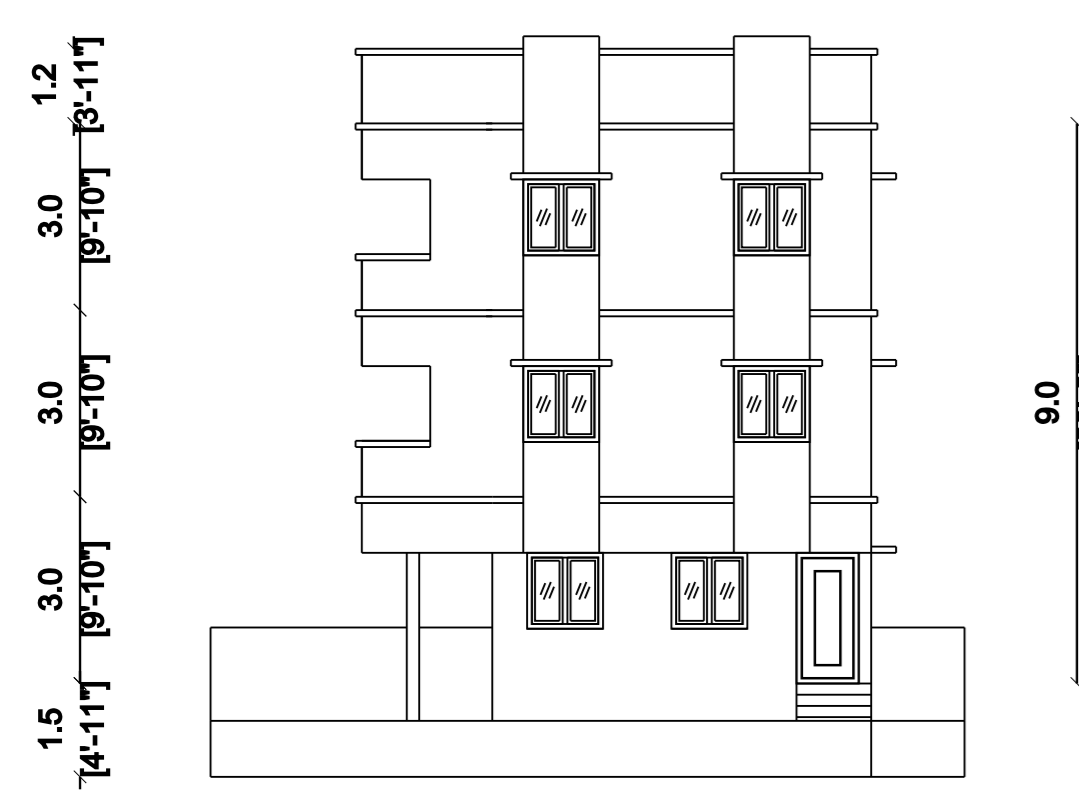
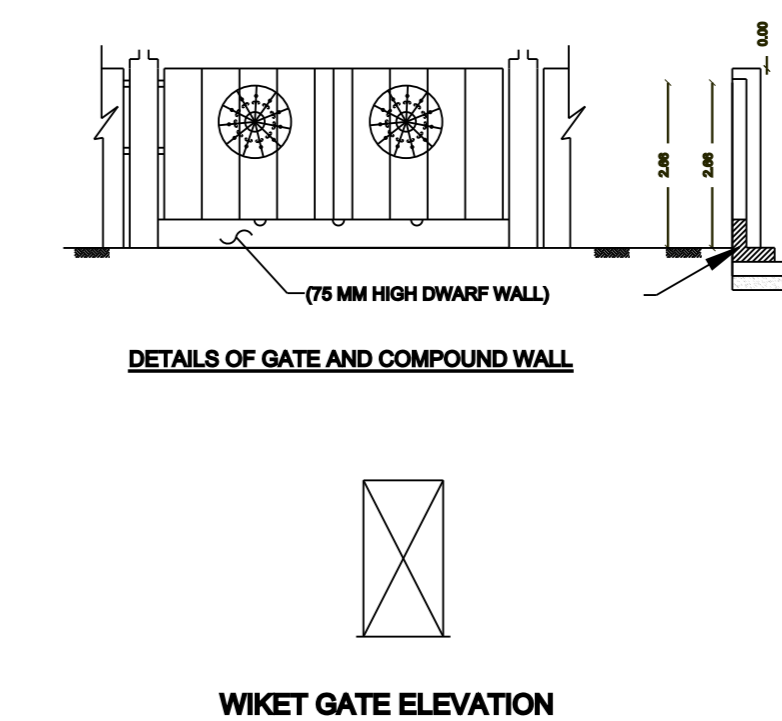
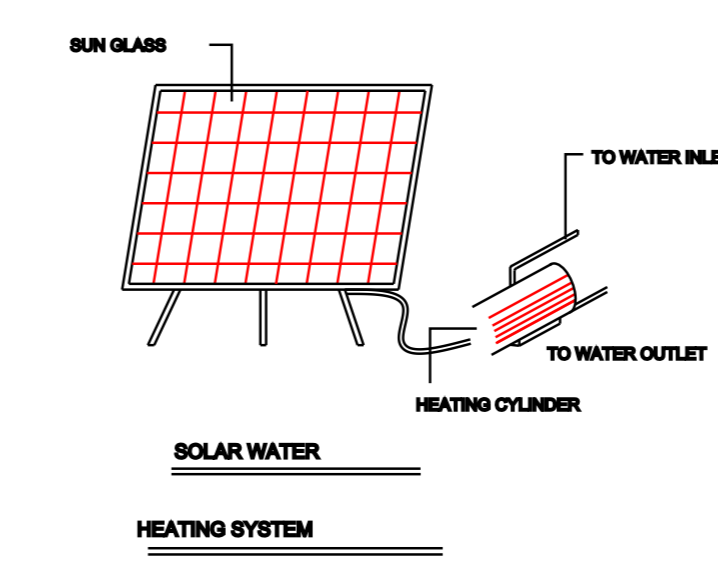
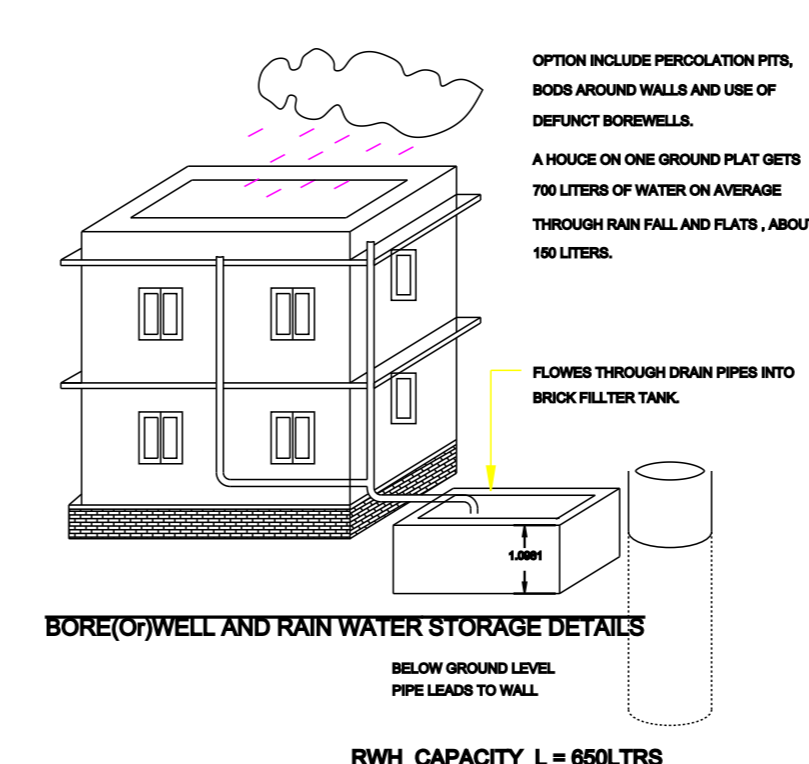
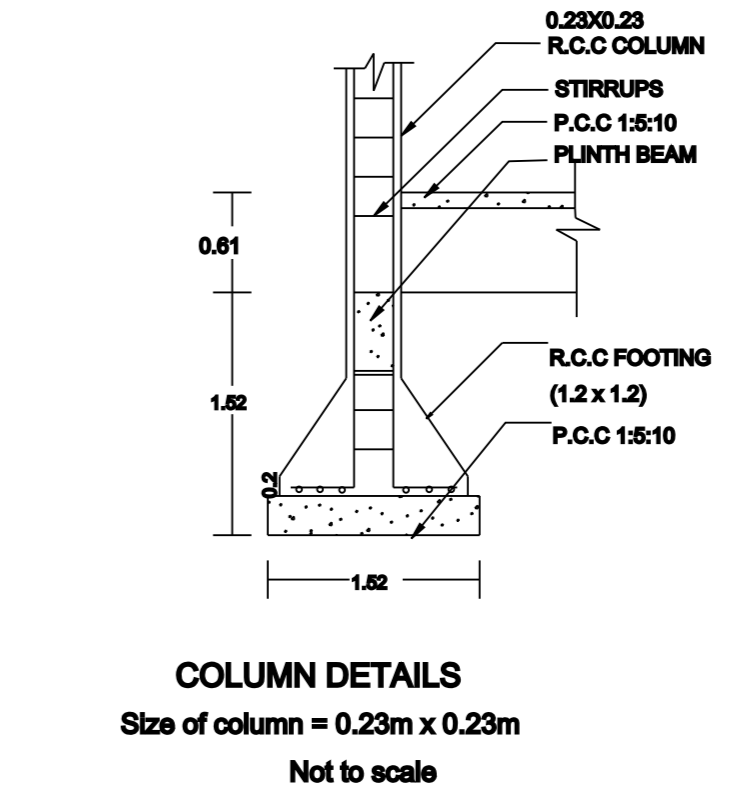
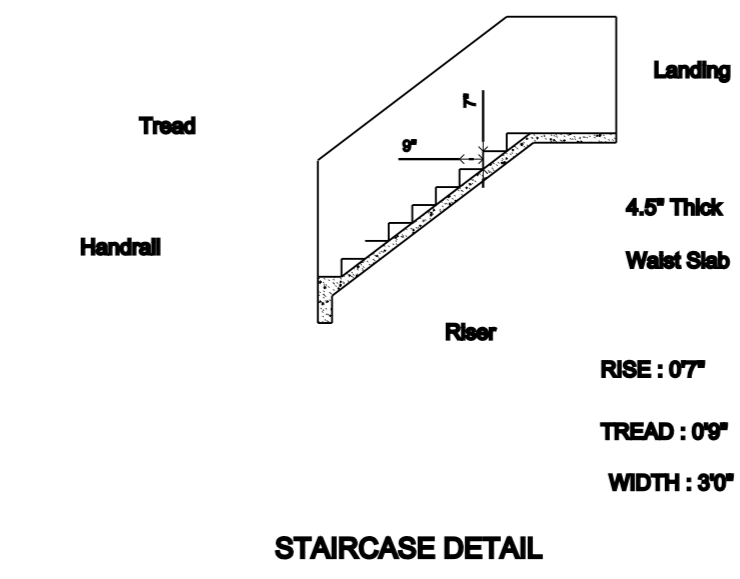

SCHEDULE OF JOINERY :

M D	1.09 M X 2.13 M	3'6" X 7'0"
D1	0.9 M X 2.13 M	3'0" X 7'0"
D2	0.76 M X 2.13 M	2'6" X 7'0"
W	1.37 M X 1.21 M	4'6" X 4'0"
V	0.46 M X 0.46 M	1'6" X 1'6"

COLOUR INDEX :

PLOT BOUNDARY	
PROPOSED BUILDING	
ROAD	

PROPOSED AREA STATEMENT :

	SQ.FT	SQ.MT
PLOT AREA	2196.75	204
GROUND FLOOR AREA	537.5	49.94
FIRST FLOOR TOTAL AREA	1062.6	98.72
FIRST FLOOR FLAT-1	531.4	49.37
FIRST FLOOR FLAT-2	529.9	49.23
SECOND FLOOR TOTAL AREA	1062.6	98.72
SECOND FLOOR FLAT-1	531.4	49.37
SECOND FLOOR FLAT-2	529.9	49.23
OPEN AREA	1133.2	105.28
TOTAL BUILDUP AREA	2662.7	247.38

AREA CALCULATION :

$$\text{FLOOR SPACE INDEX} = \frac{\text{TOTAL BUILDING AREA}}{\text{PROPOSED MINIMUM SITE AREA}}$$

$$= \frac{247.38}{204} = 1.2$$

OWNERS NAME :
S.DEEPANSAKARAVARTHY

Er.S.BALASUBRAMANIAN, BE.,
REGISTERED ENGINEER - GRADE I
LICENSED SURVEYOR 01/2024-25
BUILDIRON CONTRACTORS AND DESIGNERS
No. 48, Rajiv Gandhi Salai, Thiruporur-603110
Cell : 9791759140
LICENSED SURVEYOR

