

**PLAN SHOWING THE PROPOSED CONSTRUCTION OF A R.C.C ROOF
RESIDENTIAL A PARTIALLY DOUBLE STOREYED BUILDING IN RS NO : 144
AT MELAVELI, VARADHARAJAN PETTAI TOWN PANCHAYAT,
ANDIMADAM TALUK,ARIYALUR DISTRICT.**

NAME OF THE OWNER: Mr.A.VINCENT ANTONIRAJ S/O Mr.ADAIKALASAMY SCALE 1:100

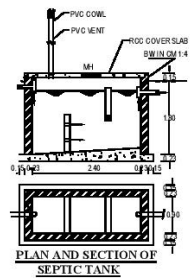
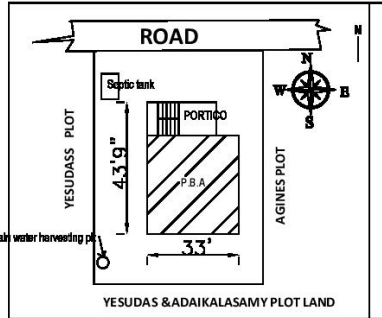
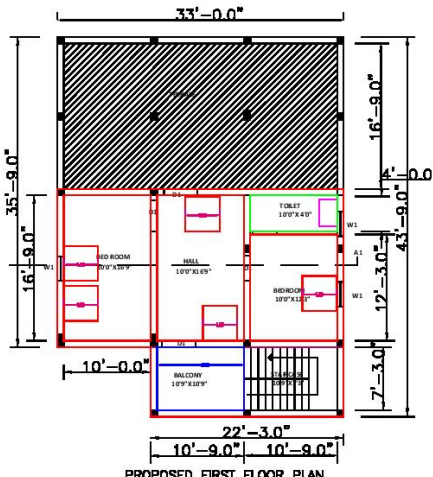
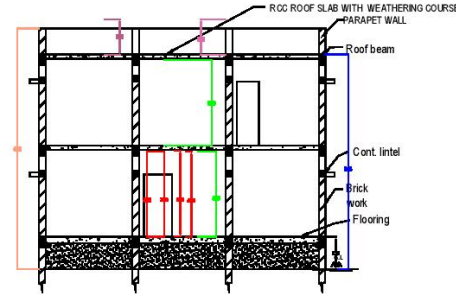
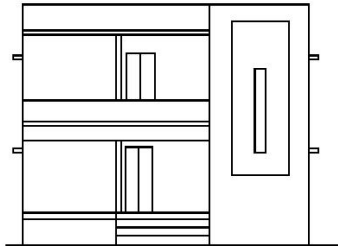
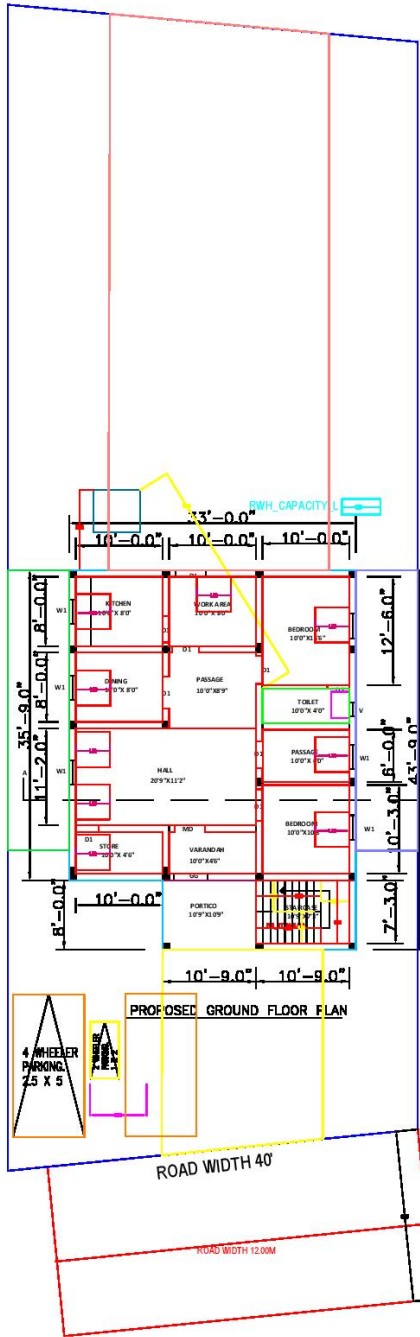

JOINERY SCHEDULE

MD - MAIN DOOR.....	4'0"X8'0" (1.20X2.40)
D1 - DOOR.....	3'0"X7'0" (0.90X2.10)
D2 - DOOR.....	2'6"X7'0" (0.76X2.10)
W1 - GLAZED WINDOW.....	4'0"X4'8" (1.22X1.35)
W - GLAZED WINDOW.....	3'0"X4'8" (0.90X1.35)
KW - ".....	3'6"X3'0" (1.05X0.90)
V - GLAZED VENTILATOR.....	2'0"X1'8" (0.60X0.45)
O- OPENING.....	3'0"X7'0" (0.90X2.10)

AREA STATEMENT

	SQ M	SQ FT
TOTAL AREA	570.00	6104.00
PROPOSED BUILDING G.F AREA	126.14	1357.76
PROPOSED BUILDING F.F AREA	72.49	780.275
TOTAL PRO.BUILDING AREA	198.49	2138.03
OPEN SPACE	443.86	4,746.24

NOTE:
PROPOSED BUILDING SHOWN AS
OWNERS BOUNDARY SHOWN AS
THE METRIC DIMENSIONS ARE IN FEET

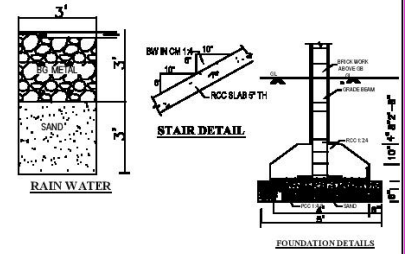

SIGNATURE OF OWNER:

SIGNATURE OF ENGINEER: