

PLAN SHOWING THE PROPOSED CONSTRUCTION OF R.C.C. ROOF RESIDENTIAL BUILDING IN GROUND AND FIRST FLOOR IN ,
 SURVEY NO:230/ 1A, 230/ 2A1B, AS PER PATT A S.NO:230/ 21,230/ 29,PATT A NO:4766, AT MELSITHAMUR VILLAGE, GINGEE TALUK,VILUPPURAM DIST.

APPLICANT: Mrs. P.SARASWATHI W/O PALANIVEL ,.

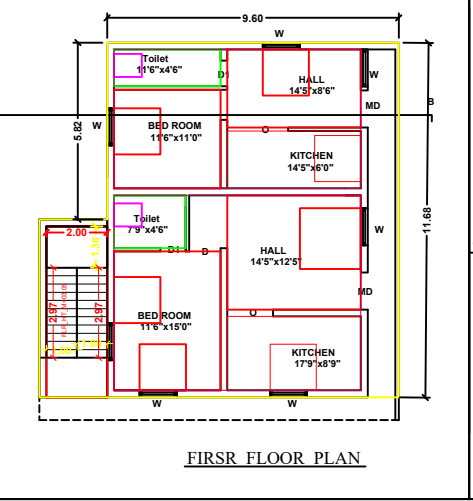
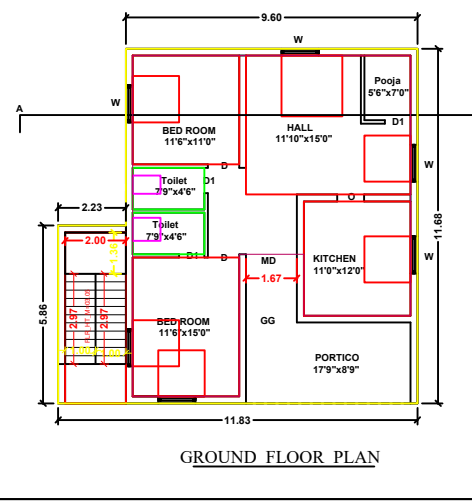
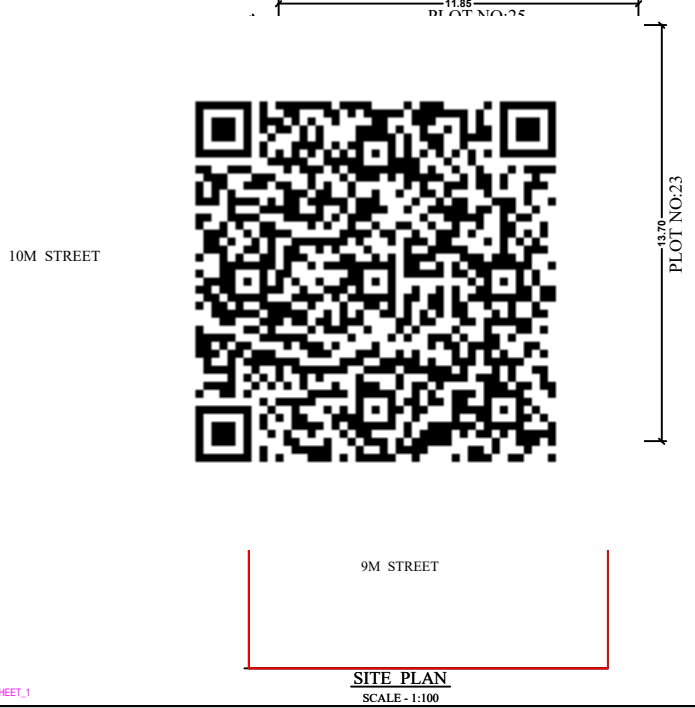
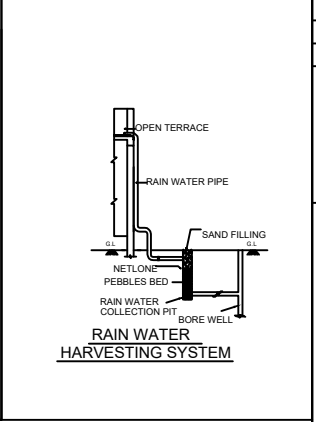
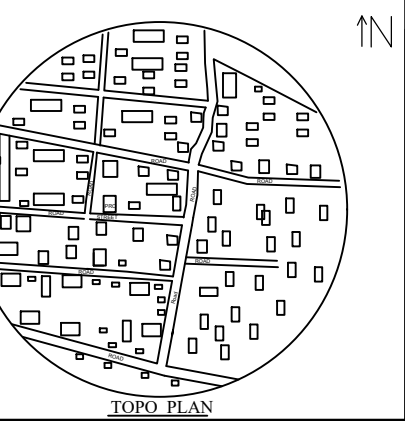
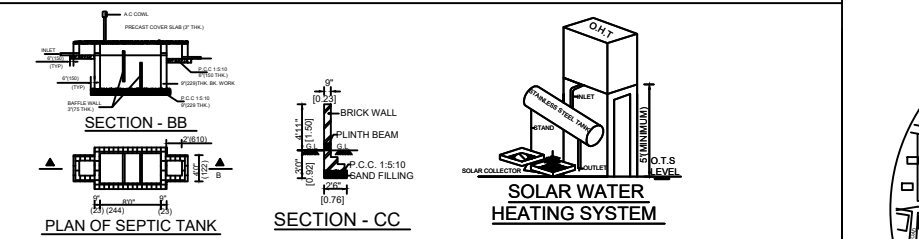
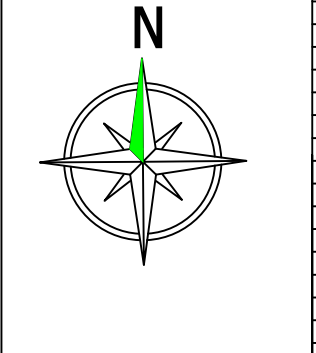
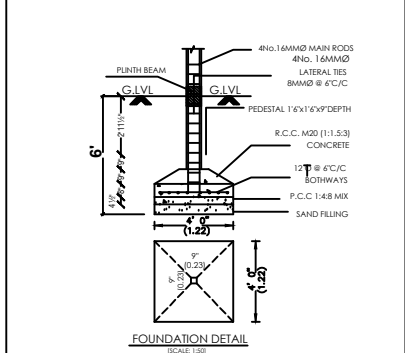
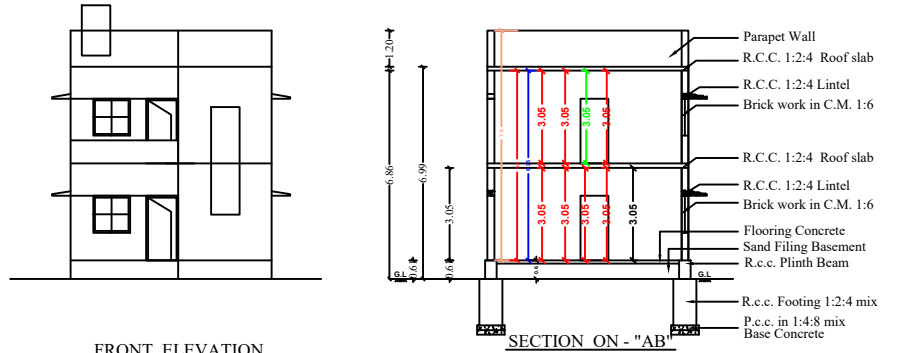

APPROVAL AUTHORITY		
COLOR INDEX		
	SITE BOUNDARY	
	PRO. R.C.C ROOF RESIDENTIAL BUILDING	
	ROAD DETAILS	
PARKING STALL DETAILS		
CAR SPACE	0	0
BIKE SPACE	0	2
SCALE = 1" = 8'-0" (1:100)	All Dimensions Are In Meters	
SCHEDULE OF JOINERIES		
DESCRIPTION	SIZE IN FEET	SIZE IN M
Main Door - MD	4'0" x 7'0"	1.22 x 2.13
Door - D1	3'3" x 7'0"	0.99 x 2.13
Door - D2	2'9" x 7'0"	0.84 x 2.13
Window - W	4'0" x 4'0"	1.22 x 1.22
Window - W1	6'0" x 4'0"	1.82 x 1.22
Kitchen Window - KW	4'0" x 3'6"	1.22 x 1.06
Ventilator - V	2'6" x 2'0"	0.76 x 0.61
AREA OF THE PROPOSED CONSTRUCTION DETAILS		
DESCRIPTION	SQ.M	SQ.FT
Area of the Site (as per Document)	194.52	2094.00
Pro. Ground Floor	125.20	1347.65
Pro. First Floor	125.20	1347.65
Pro. Total Area	250.40	2695.30
FSI = Total Builtup Area / Total Site Area = 1.28 < 2		

P. Saraswathi

APPLICANT SIGN

OFFICE USE

S. Senthamish Selvan
 ERS. SENTHAMISH SELVAN D.C.E. S.E.
 Licenced Civil Engineer
 Aadhi Builders
 Reg No. A2/732/2018
 Special Grade Town Panchayat
 Gingee - 604202. Cell : 9952376924

ENGINEER / L.B.S