

PLAN SHOWING THE PROPOSED CONSTRUCTION OF R.C.C TERRACED RESIDENTIAL BUILDING IN GROUND & FIRST FLOOR

AT OLD S.F NO: 76/1B, NEW S.F NO: 76/17, DOOR NO: 146, WARD NO: 4, KARUNGALI VILLAGE PANCHAYAT,

ANAICUT TALUK, VELLORE DISTRICT. SCALE : 1INCH = 8FEET (OR) 1CM=1M

(AFTER THE DEMOLISHED EXISTING AC SHEET ROOF)

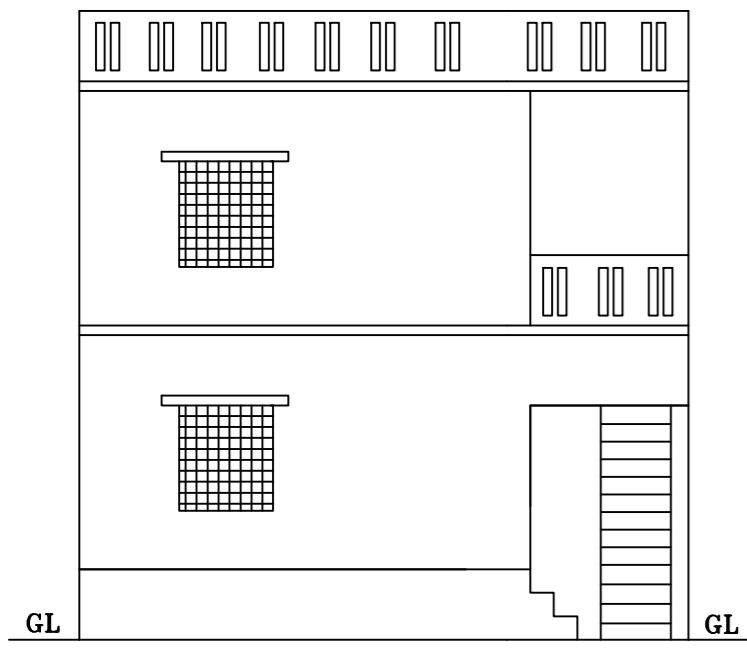

ELEVATION

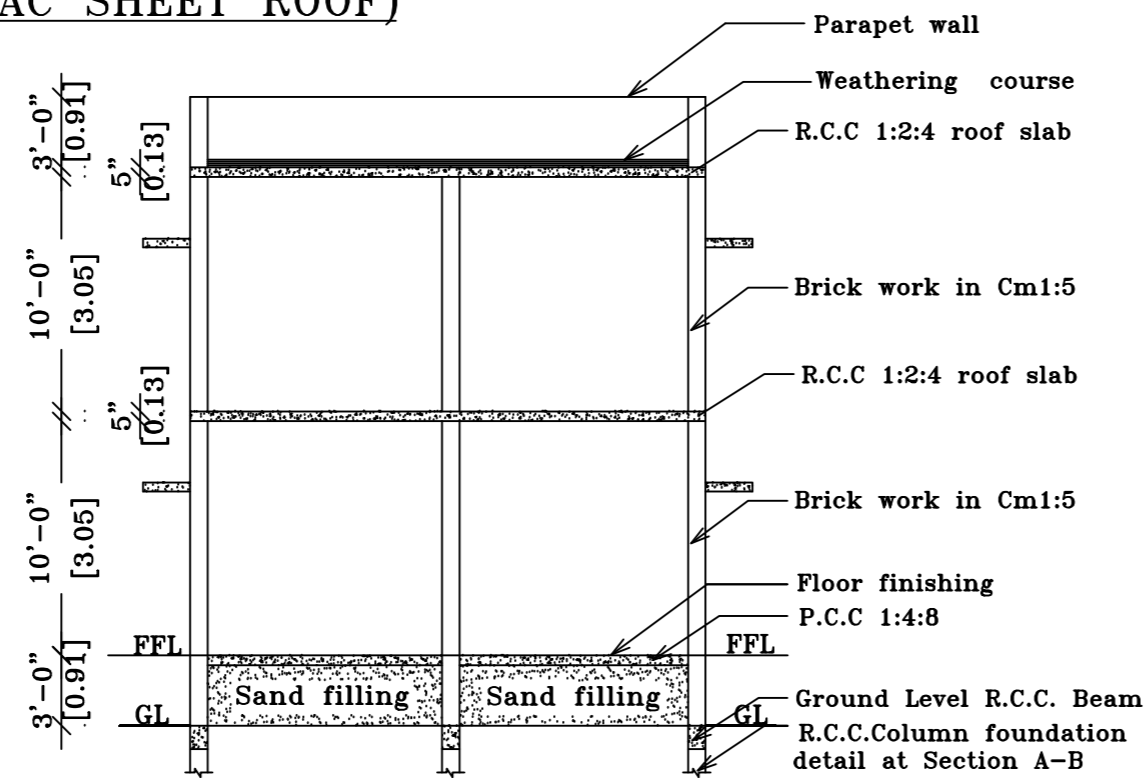

SECTION ON 'SK'

COLUMN DETAILS

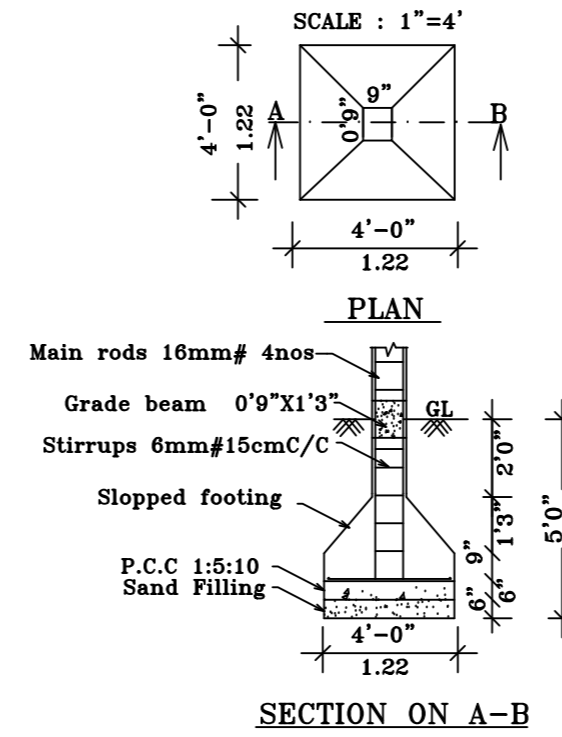

SECTION ON A-B

SEPTIC TANK DETAILS

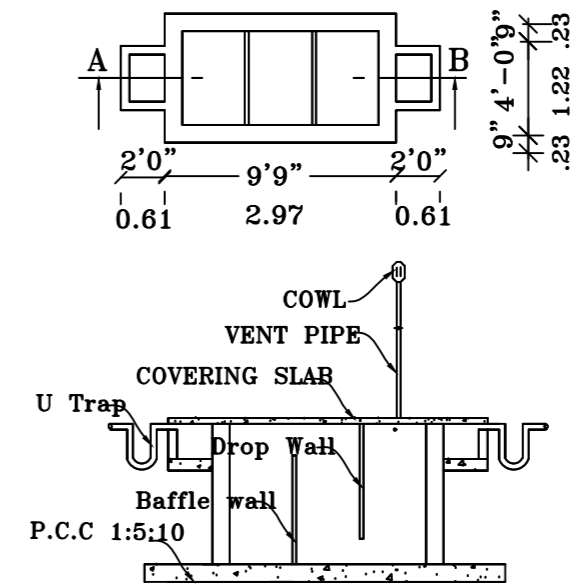

Using 'U' trap 2 Nos in inlet, outlet Vent pipe will be covered with Mosquito proof covering net in

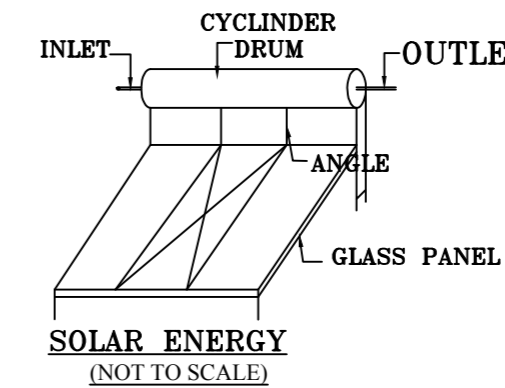

SOLAR ENERGY (NOT TO SCALE)

WASTE WATER RECYCLE UNIT

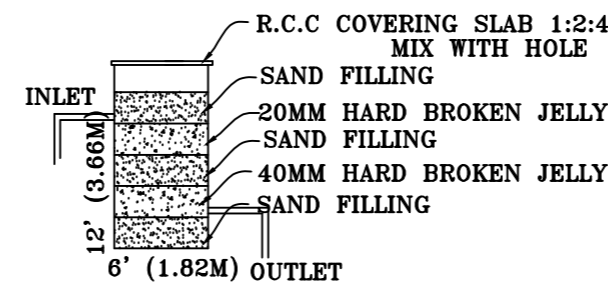

BATH & WASH BASIN PIPE LINE CONNECTION IS DIRECTLY CONNECTED TO THE RECTANGLE PIT FOR RECYCLING THE WASTE WATER.

RAIN WATER HARVEST UNIT

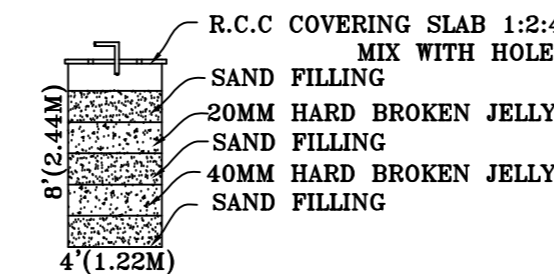

3NOS OF RWH UNIT WITH SIZE 4'0" x 4'0" x 8'0" USING 150MM DIA PVC PIPE WITH NECESSARY FITTINGS.

STAIRCASE	FT	M
STAIRWIDTH	3'0"	0.91m
TREAD	0'10"	0.25m
RISE	0'7"	0.17m

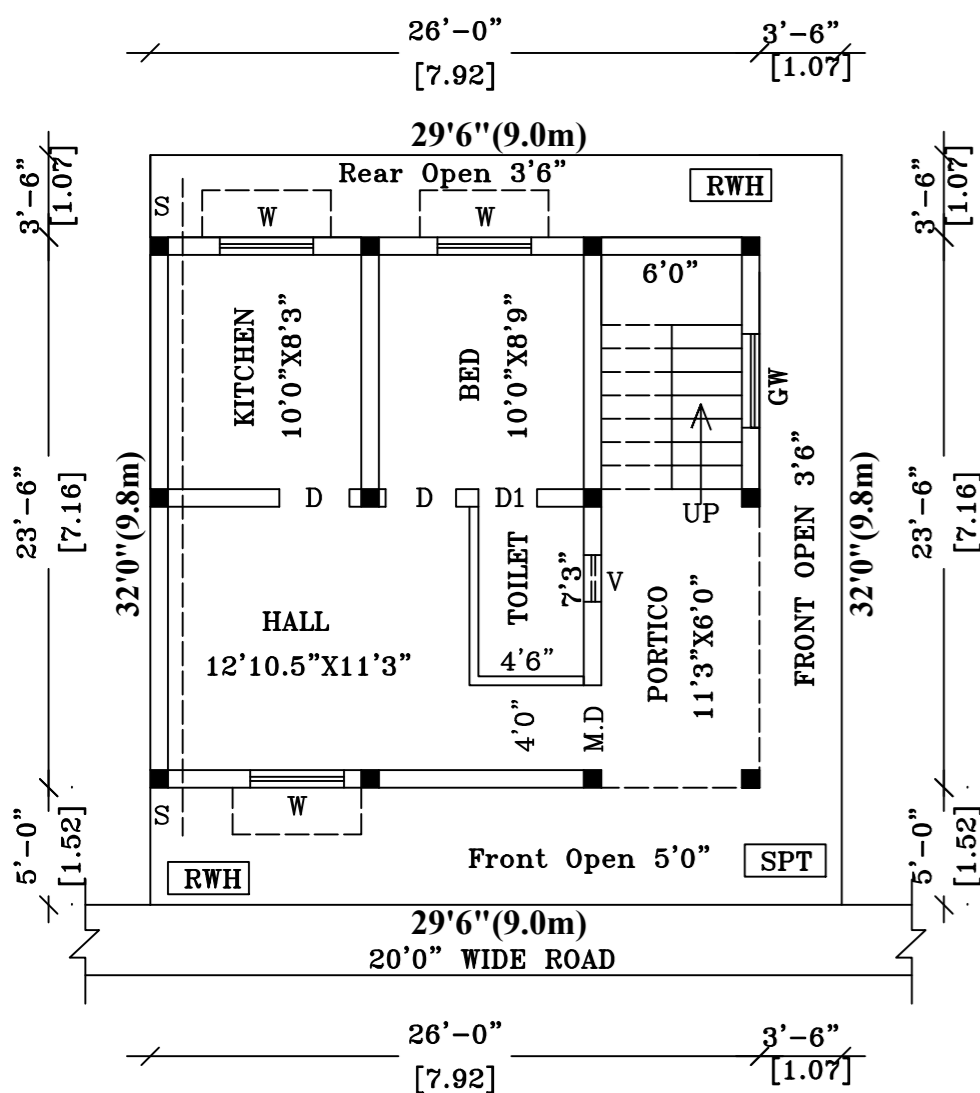

GROUND FLOOR PLAN

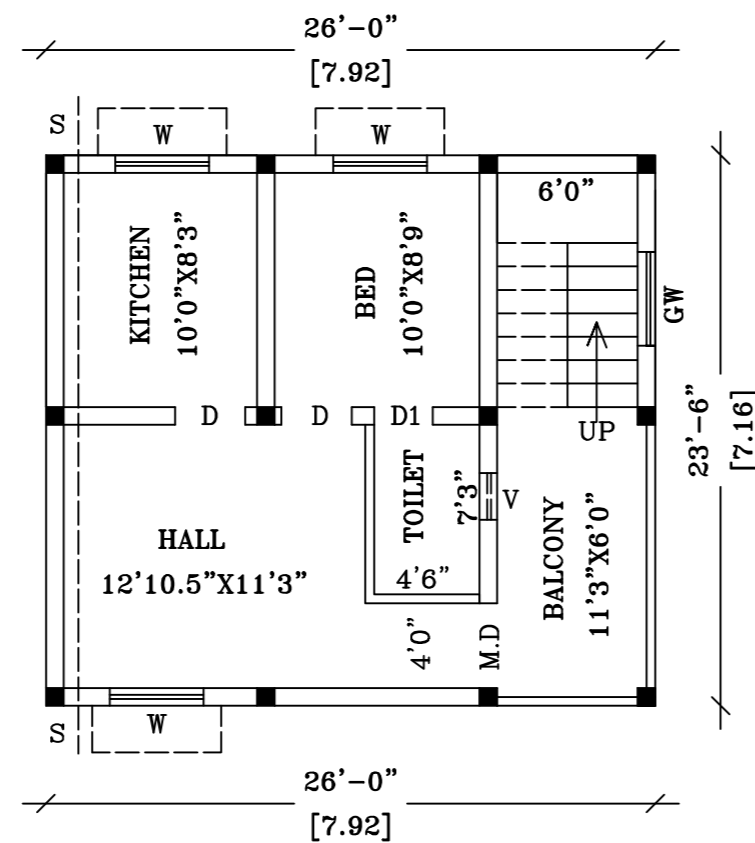

FIRST FLOOR PLAN



MUNISAMY NOTICE

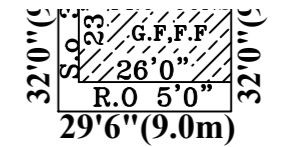

KALA

JAYAPAL HOUSE

SITE PLAN

SCALE: 1INCH=33FEET

AREA DETAILS		SQ.FT.	SQ.MT.
TOTAL AREA OF THE SITE		947.25	88.00
PROPOSED BUILDING IN G.F		611.00	56.76
OPEN SPACE		336.25	31.24
PROPOSED BUILDING IN F.F		611.00	56.76

JOINERIES		FT	M
M.D	DOOR	3'6" X 7'0"	1.07 X 2.13
D	DOOR	3'3" X 7'0"	1.00 X 2.13
D1	DOOR	2'6" X 7'0"	0.76 X 2.13
W	WINDOW	4'0" X 4'6"	1.22 X 1.38
V	VENTILATOR	2'0" X 2'0"	0.61 X 0.61
GW	GRILLWINDOW	4'0" X 4'6"	1.21 X 1.38

LEGEND

- OWNER'S BOUNDARY SHOWN IN GREEN
- PROPOSED CONSTRUCTION SHOWN IN RED
- EXISTING ROAD SHOWN IN YELLOW

OWNER NAME: Mr.D.NAVENESHKUMAR

*D. Navanesh Kumar*

APPLICANT'S SIGNATURE

**S. SENAR, D.C.E.,**  
 REGISTERED ENGINEER Gr-III  
 Regd. No. RE/032/2019/VCMC  
 "ANNAI ARUL COMPLEX"  
 # 27/10, 6th West Cross Road,  
 Gandhi Nagar, VELLORE - 632 003.  
 Cell : 93806 21174

ENGINEER

OFFICE USE