

PLAN SHOWING THE PROPOSED CONSTRUCTION OF RESIDENTIAL BUILDING IN GROUND FLOOR AT OLD

SURVEY NO'S: 8 & 9, PATTA NO: 513, NEW SURVEY NO'S: 8/2 8/3, 9/1A1B & 9/1A1C, PLOT NO: 65,

" SRI KRISHANA GARDEN", OKKANAPURAM VILLAGE PANCHAYAT, ANAICUT TALUK, VELLORE DISTRICT.

LOCATION PLAN

(NOT TO SCALE)

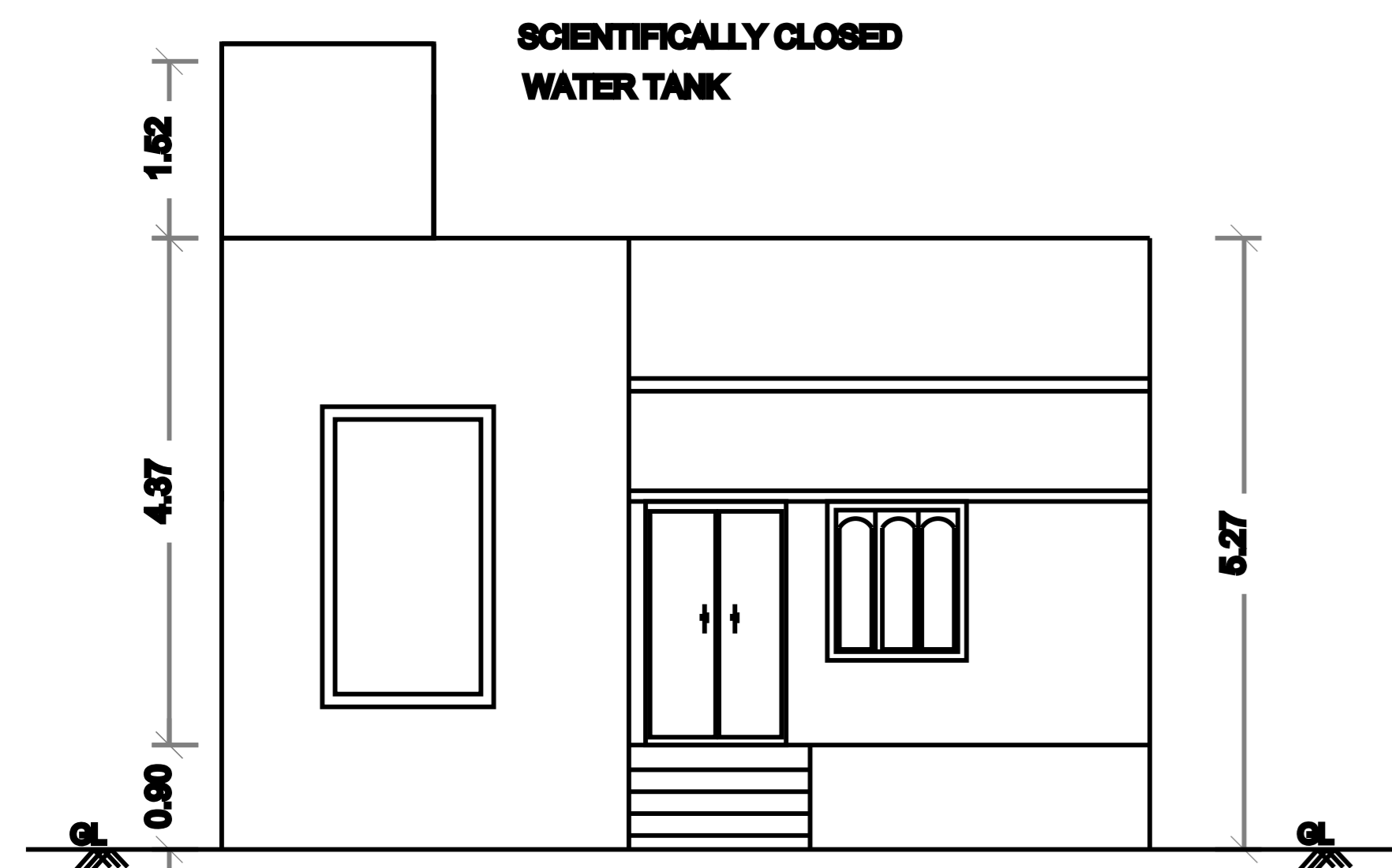

ELEVATION

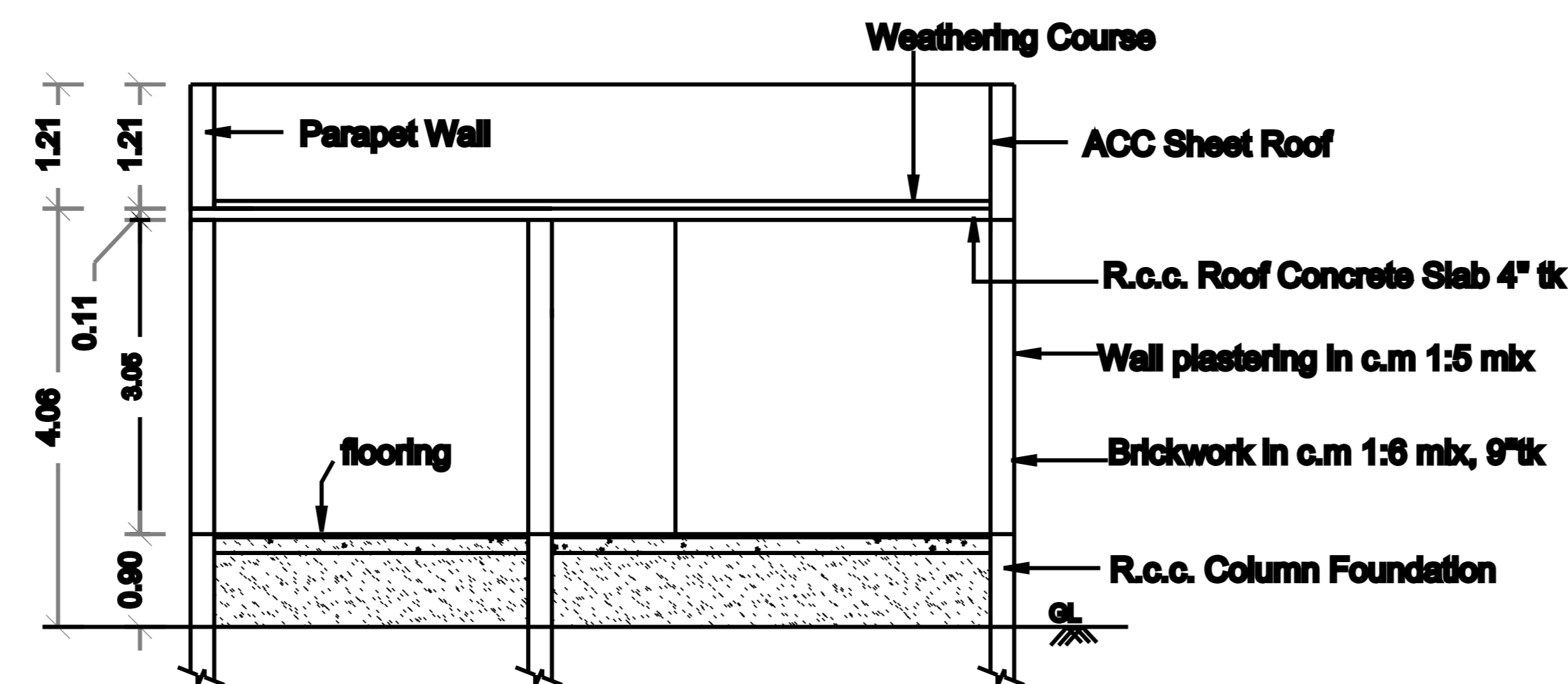

CROSS SECTION 'SS'

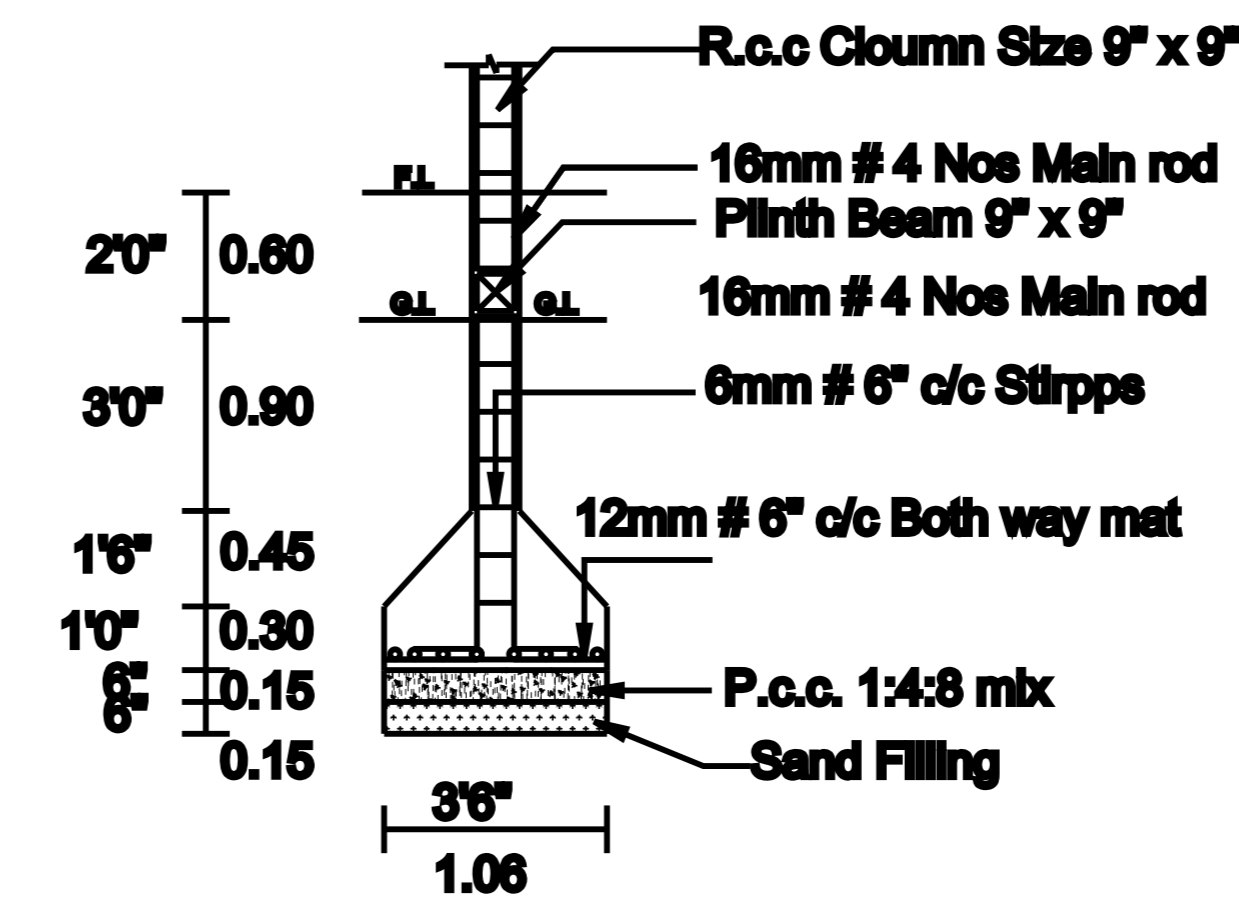

COLUMN DETIAL

JOINERY DETAILS:

	DESCRIPTION	FEET	METER
MD	MAIN DOOR	4'-0" X 7'-0"	1.20 X 2.10
D1	INNER DOOR	3'-0" X 7'-0"	0.91 X 2.10
D2	TOILET DOOR	2'-6" X 7'-0"	0.76 X 2.10
W1	WINDOW	5'-6" X 4'-6"	1.67 X 1.37
V	VENTILATER	2'-6" X 2'-6"	0.76 X 0.76

AREA DETAILS:

DESCRIPTION OF THE WORK	Sq. ft.	Sq. M.
TOTAL AREA OF THE SITE(TSLR)	1500.00	139.35
TOTAL AREA OF THE SITE(FMB)	1500.00	139.54
PROPOSED GROUND FLOOR AREA	1087.52	102.00
OPEN SPACE AREA	402.48	37.54
TOTAL ALL FLOOR FSI AREA	1087.52	102.00

COLOUR INDEX

BOUNDARY SHOWN IN GREEN
 PROPOSED SHOWN IN RED
 ROAD SHOWN IN YELLOW

ALL DIMENSION ARE IN METERS
 SCALE 1:100

Mr. V. LAKSHMIPATHY
APPLICANT

ENGINEER

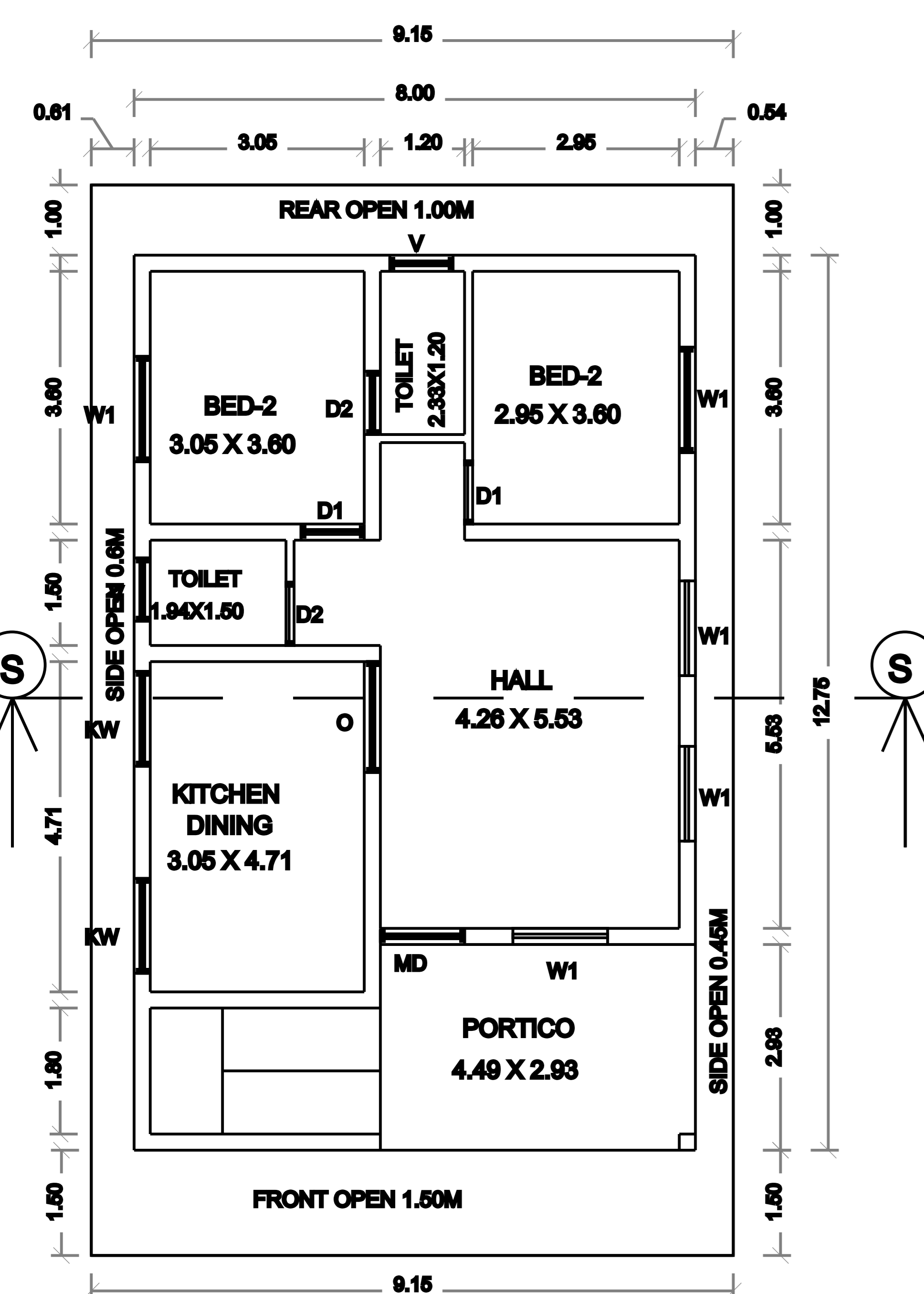

GROUND FLOOR PLAN

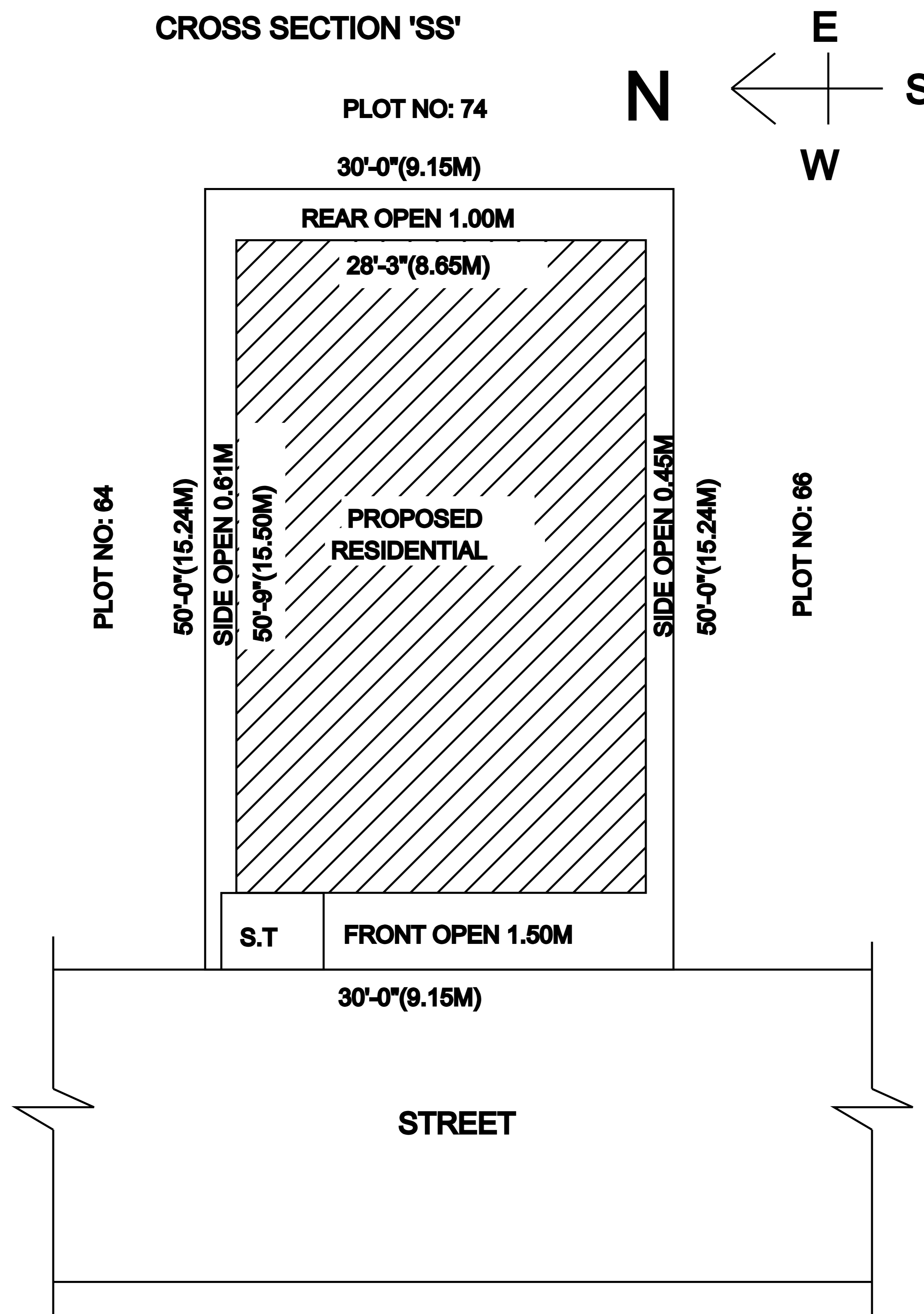

SITE PLAN
SCALE 1:100

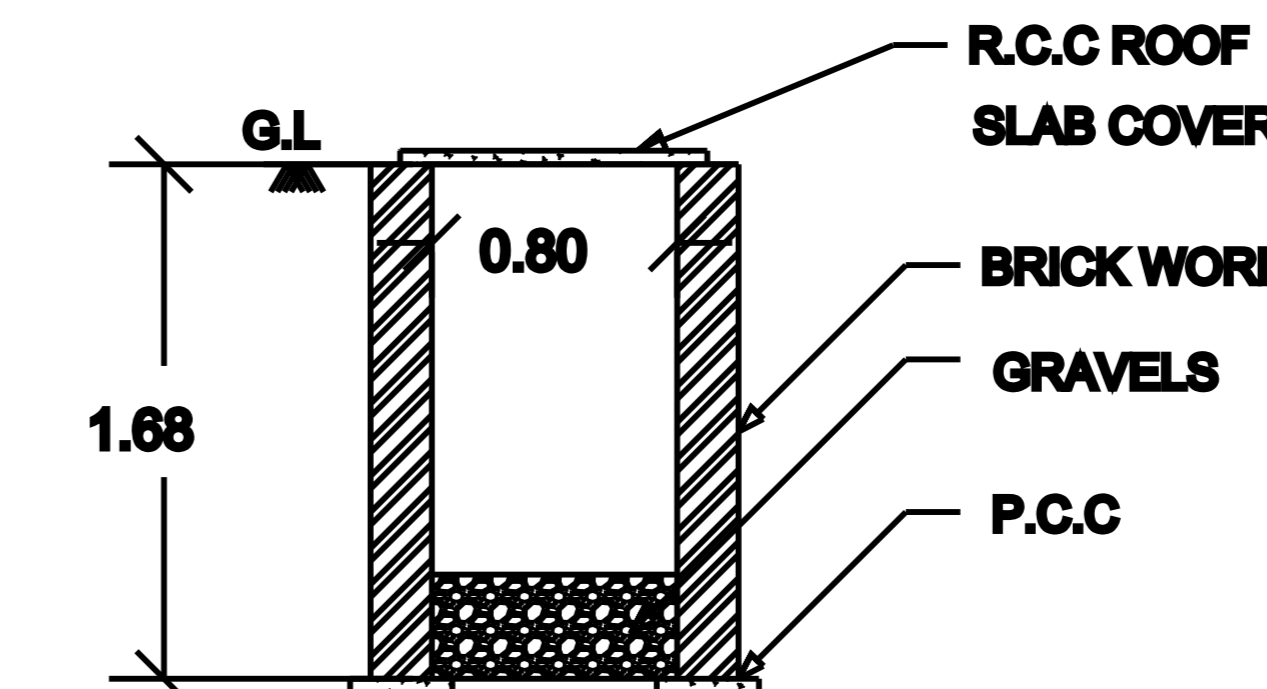

RAIN WATER HARVESTING

R.W.H. CAPACITY:500 Ltr

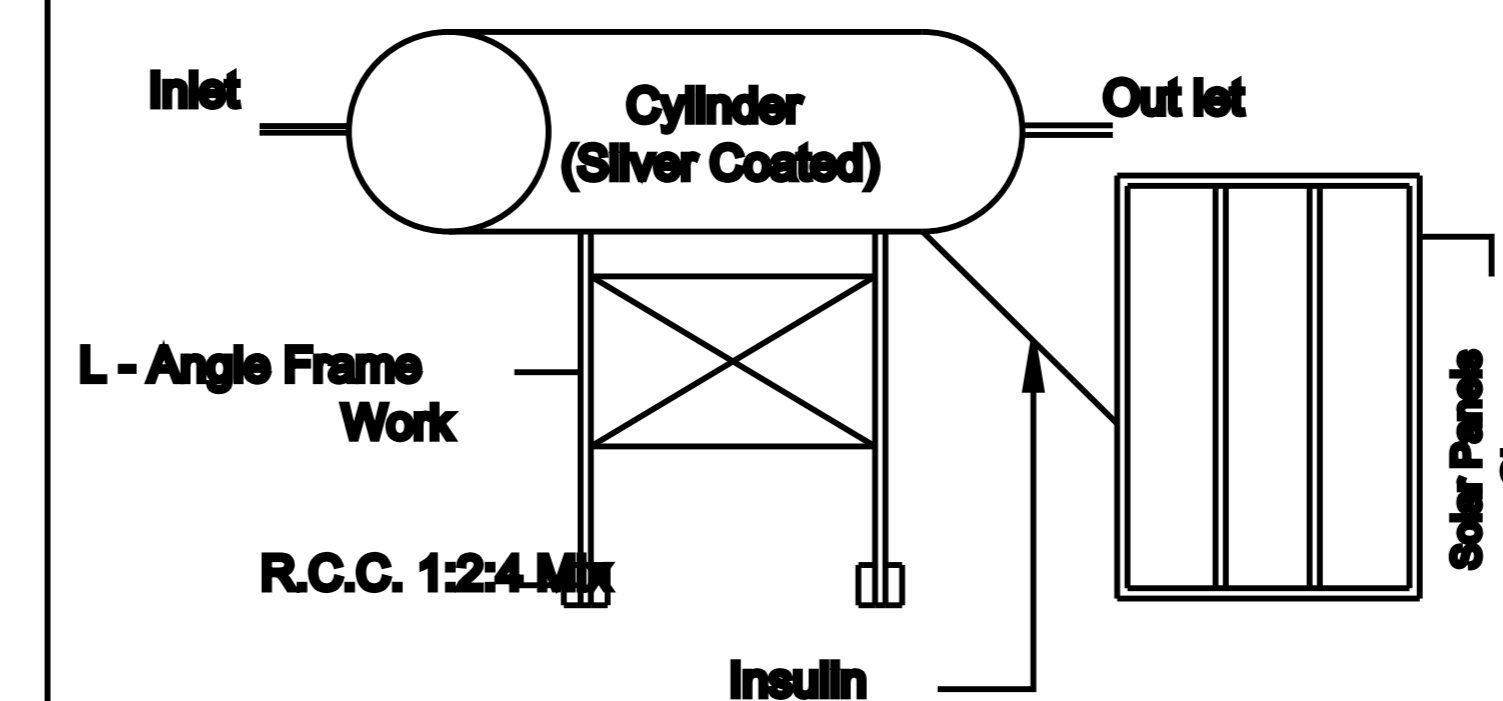

SOLAR ENERGY

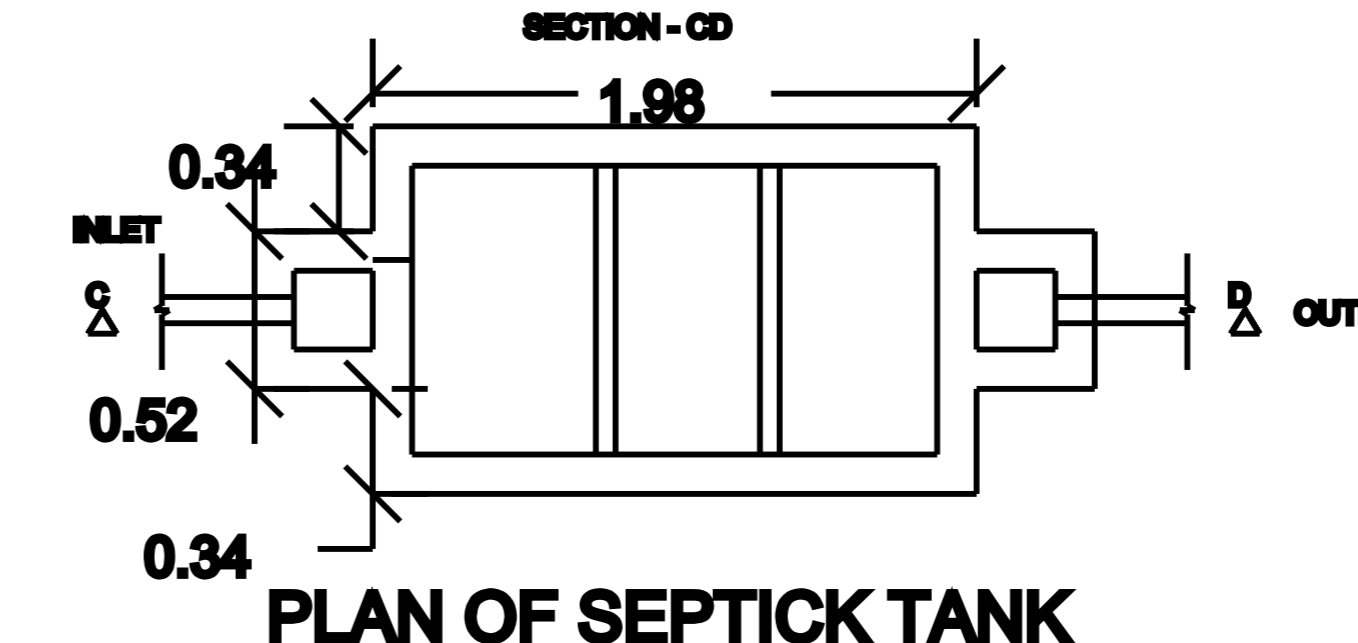
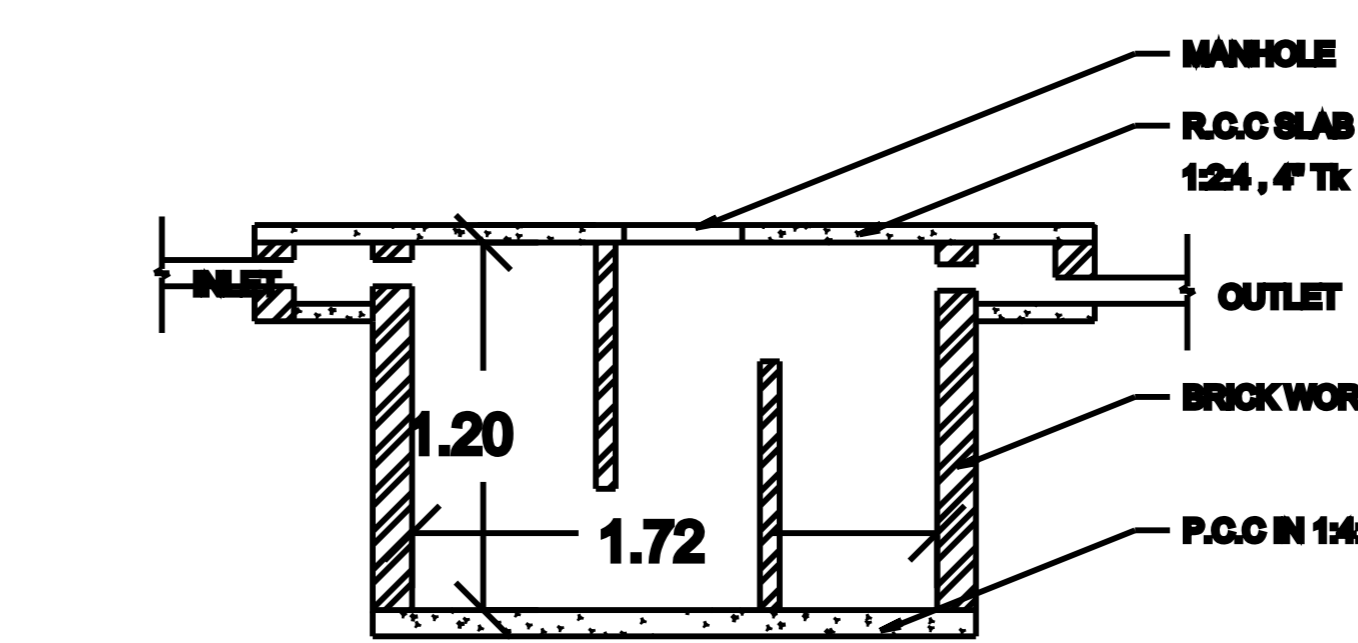

PLAN OF SEPTICK TANK