PLAN SHOWING THE PROPOSED CONSTRUCTION OF GROUND AND FIRST FLOOR RCC ROOF RESIDENTIAL BUILDING IN S.F. NO: 329/2A1A PLOT NO: 47 "A.M GARDEN" AT MANGALAM VILLAGE AND PANCHAYAT, TIRUPUR SOUTH TALUK & DISTRICT.

NAME OF THE APPLICANT : MR.MOHAMMED HASAN., S/O MR. SARPUTHEEN

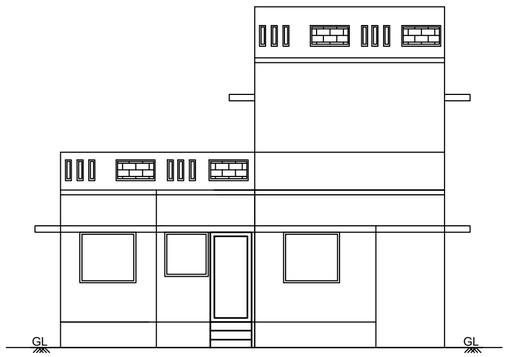

ELEVATION

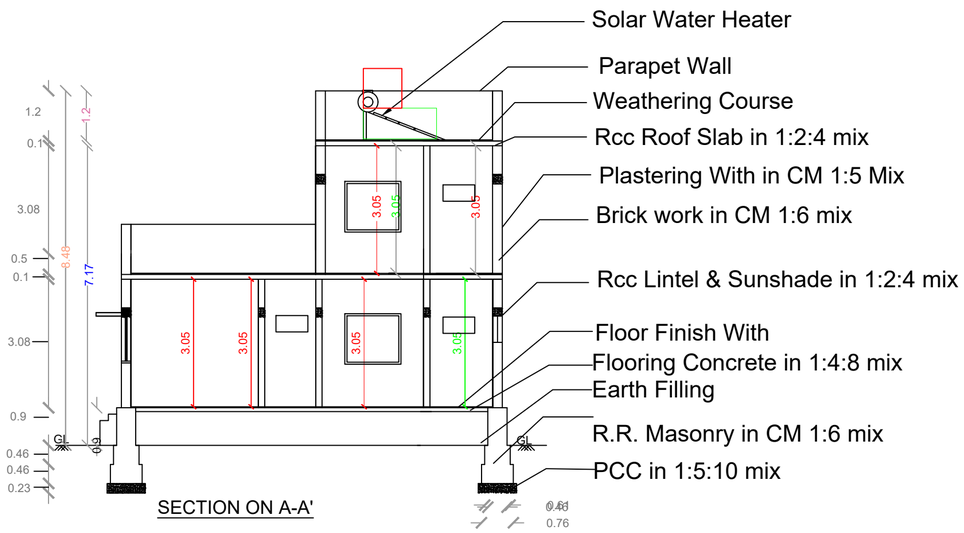

SECTION ON A-A'

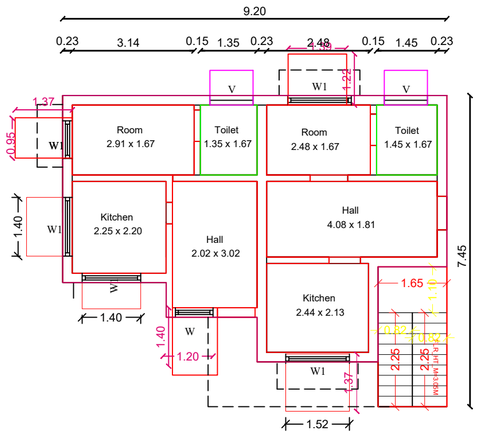

GROUND FLOOR PLAN

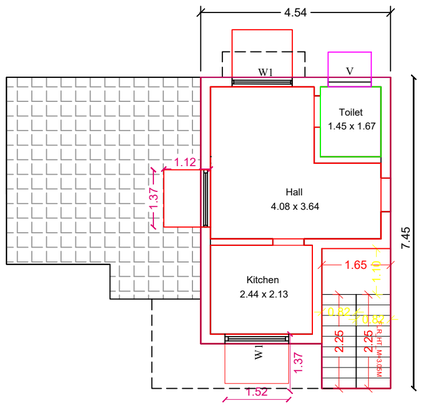

FIRST FLOOR PLAN

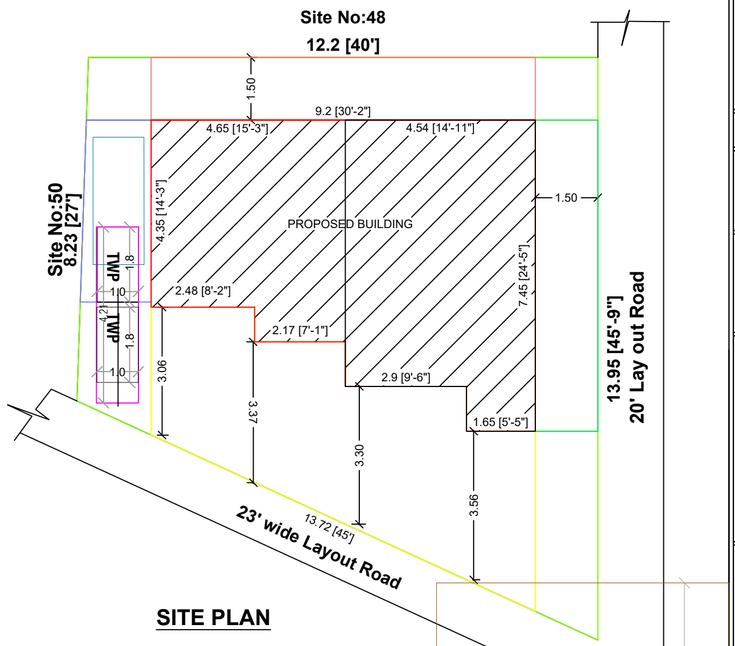

SITE PLAN

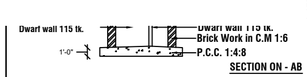

SECTION ON - AB

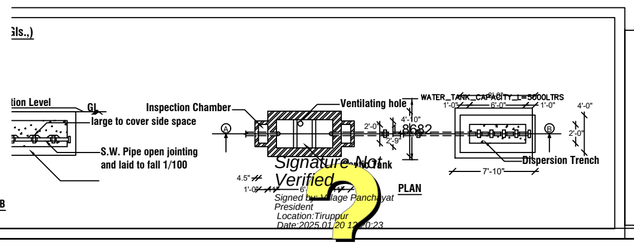

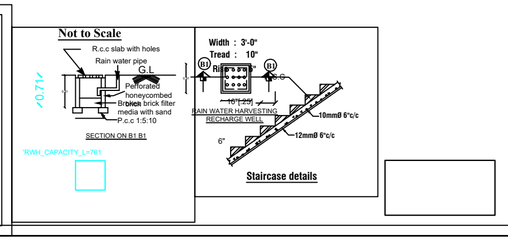

Scale	
N	Plan : 1: 100 Site Plan : 1: 100

Plinth Area Details	Sq.Ft	Sq.Mt
Area of the Site	1545.75	143.60
Area of the G.F. Building	574.47	53.37
Area of the F.F. Building	330.88	30.74
Area of the Open Space	971.28	90.23

Carpet Area Details	Sq.Ft	Sq.Mt
Carpet Area of the G.F. Building	574.47	53.37
Carpet Area of the F.F. Building	330.88	30.74
TOTAL	905.35	84.11

Schedule of Joineries

MD	Main Door	5'-0" x 7'-0"	(1.52 x 2.13)
D	Door	3'-3" x 7'-0"	(1.00 x 2.13)
D1	Door	2'-6" x 7'-0"	(0.76 x 2.13)
O	Open	4'-0" x 7'-0"	(1.22 x 2.13)
Ao	Arch Open	3'-3" x 7'-0"	(1.00 x 2.13)
W	Window	4'-0" x 6'-0"	(1.22 x 1.83)
W1	Window	4'-0" x 4'-0"	(1.22 x 1.22)
V	Ventilator	3'-0" x 3'-0"	(0.91 x 0.91)
V1	Ventilator	3'-0" x 2'-6"	(0.91 x 0.76)

One Solar System to be Provided

Parking details	No's	Size(m)
Two Wheeler Parking [T.W.P]	2	1.0 x 1.8

Reference

- Site Boundary
- Exi. Building
- Pro. Addi. Building
- Rwpp
- Road

APPLICANT.

S. Abuthahir

S. ABUTHAHIR, DCE.,
S.A.CONSTRUCTION,
Palladam Road,
MANGALAM - 641 663.
Ph: 9888740646, 9944695402

L.B.S/ENGINEER