PLAN SHOWING THE PROPOSED NEW CONSTRUCTION OF A RESIDENTIAL BUILDING, IN THE NEW SURVEY NO:27/6E,OLD SURVEY NO:27/20, PATTA NO;1178, WARD NO:-2, PLOT NO:-6, TEACHERS COLONY 2nd STREET, SIVASAKTHI NAGAR, ADAIYAKARUNKULAM VILLAGE PANCHAYAT,

AMBASAMUDRAM UNION (BLOCK), TIRUNELVELI DISTRICT.

APPLICANT:-Mr.T.THANGA THIRUMALAI SAMY. S/O.Mr.M.THARMAR.

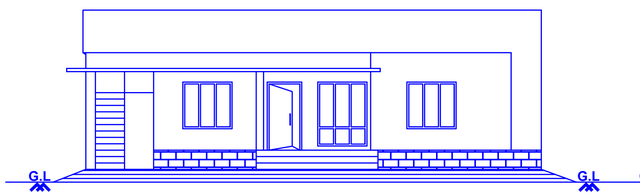

FRONT ELEVATION

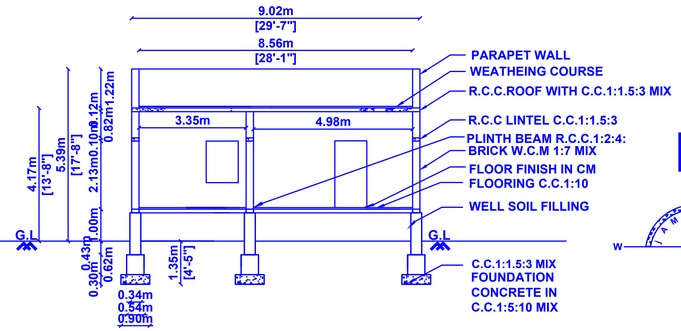

SECTION ON G1G2"

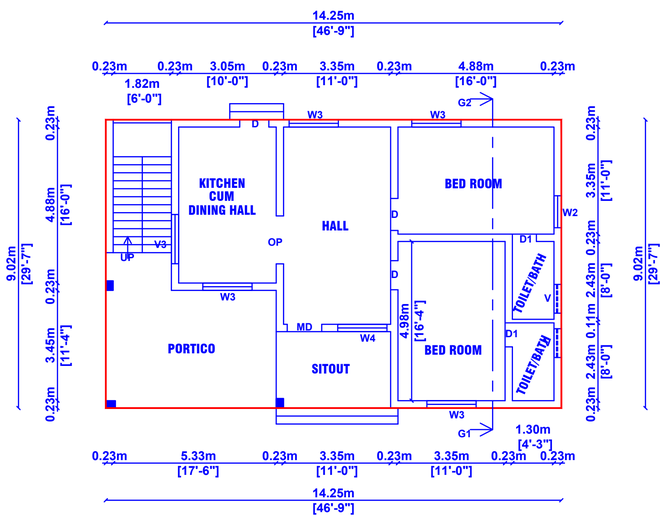

PLAN (Proposed)

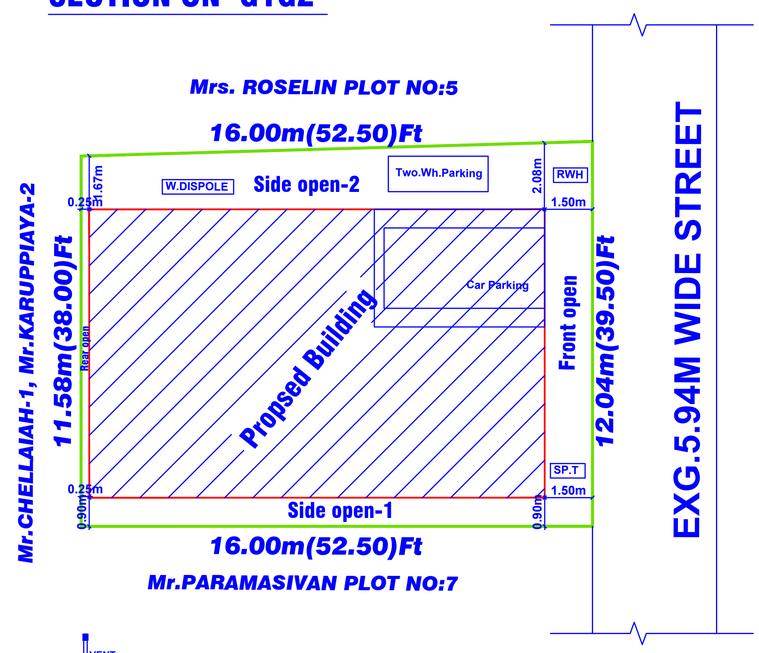

COLORS	INDEX
	SITE BOUNDARY
	PROPOSED
	STREET, ROAD

SCHEDULE OF JOINERY

MD	DOOR	1.08 X 2.13
D	DOOR	1.00 X 2.13
D1	DOOR	0.75 X 2.13
OP	OPEN	1.00 X 2.13
W2	WINDOW	1.00 X 1.30
W3	WINDOW	1.54 X 1.30
FW	WINDOW	0.62 X 1.53
V	VENTILATOR	0.90 X 0.75
V2	VENTILATOR	1.00 X 0.91

ALL DIMENSIONS ARE IN METER
SCALE:1:100

REFERENCE
S.T - SEPTIC TANK
R.W.H - RAIN WATER HARVESTING
W.D - WASTE DIPOLES

AREA DETAILS

PARTICULAR	SQ.MT	SQ.FT
SITE AREA AS PER SALE DOCUMENT DOC.NO:1258/2019 Date:15.07.2019	188.99	2034.37
PRO.PLINTH AREA	128.54	1383.59
PRO.CARPET AREA	95.00	1022.57
VACANT SPACE AREA	60.45	650.78

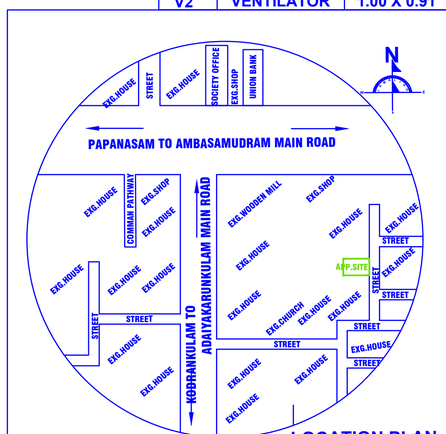

LOCATION PLAN
(NOT TO SCALE)

OFFICE USE:-

Mrs.M.RAJESWARI,
Village President,
Adaiyakarunkulam Village Panchayat,
Ambasamudram union (Block),
Tirunelveli District.

APPLICANT:

Mr.T.THANGA THIRUMALAI SAMY.
S/O.Mr.M.THARMAR.

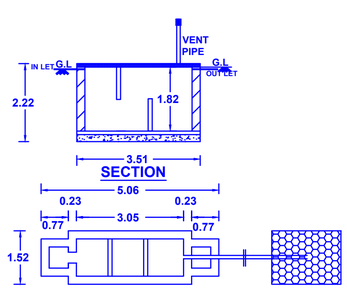

SECTION

PLAN OF SEPTIC TANK
AND TRENCH DETAILS

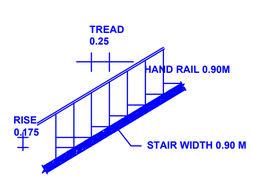

STAIRCASE DETAIL

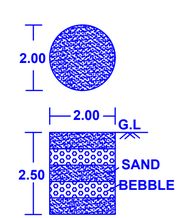

RAIN WATER
HARWESTING

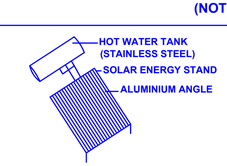

DETAILS OF SOLAR
WATER HEATER

LICENSED ENGINEER:-

Er.S.SUBHA GUNALAN, D.C.E.,
(REGISTERED ENGINEER GRADE III)
REG.NO.TNV/PROF62/2022
VEDHIKA PLANNERS
13/418, TVS SHOW ROOM WEST SIDE(UPSTAIR)
MAIN ROAD
SIVANTHIPURAM-627-425
MOB:97-91-21-34-65.

Signature Not Verified
Signed by Village Panchayat President
Vadakku Pozhikkal
Date:2024.08.10 07:38:24