PLAN SHOWING THE PROPOSED CONSTRUCTION OF R.C.C ROOF GROUND FLOOR & FIRST FLOOR RESIDENTIAL BUILDING IN PLOT NO : 73 (NORTH PART) & 73 (SOUTH PART), S.F NO: 127/1A, SUB DIV S.F,NO:127/1A1, AYYAMPATTI, GUNDUR VILLAGE & PANCHAYAT, THIRUVERUMBUR TALUK, THIRUCHIRAPALLI DISTRICT.

APPLICANT :- Mrs. S.SELVI. W/o Mr. SADACHARAM.

SCALE :1:100

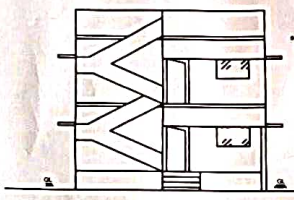

ELEVATION

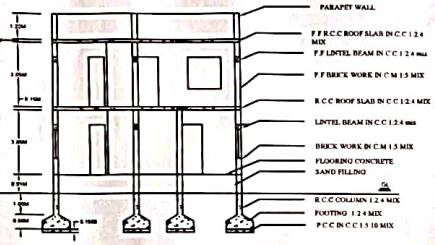

SECTION ON A A

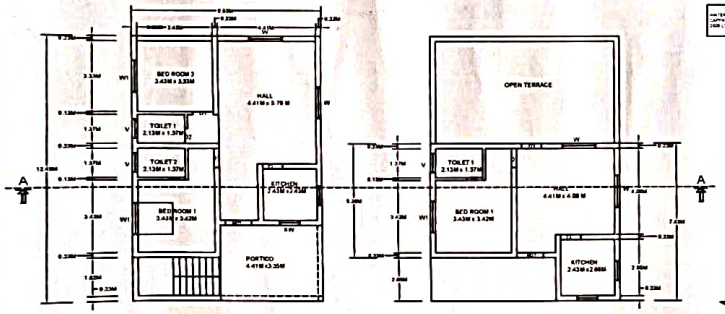

PROPOSED GROUND FLOOR PLAN

PROPOSED FIRST FLOOR PLAN

KEY PLAN

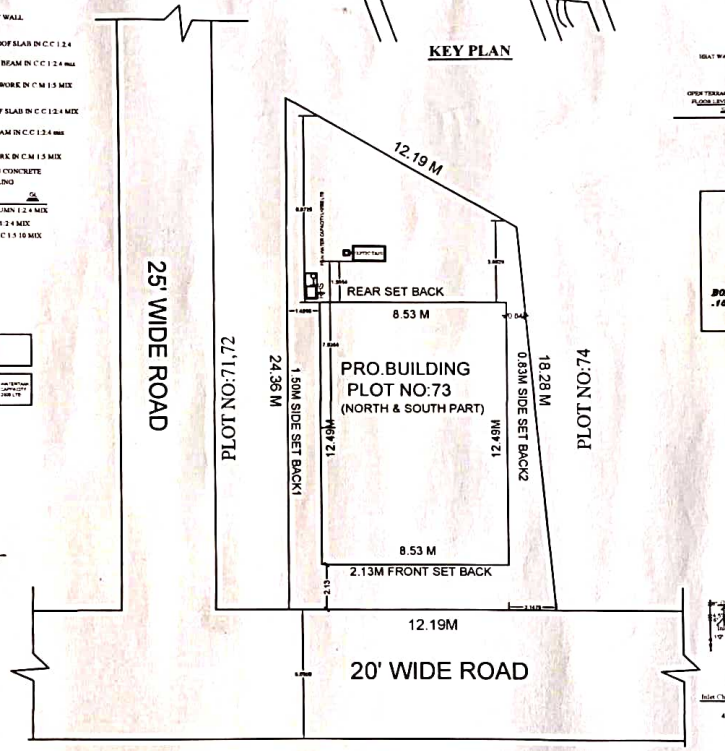

SITE PLAN
(SCALE 1: 100)

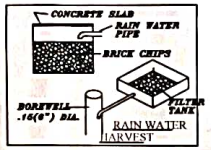

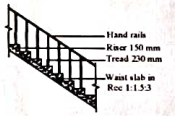

DETAILS OF STAIR CASE

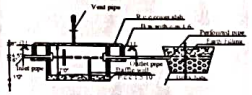

SECTION OF S.P.T & D.T

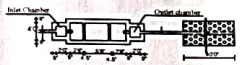

PLAN OF S.P.T & D.T

SCHEDULE OF JOINERIES :-

MD	MAIN DOOR	3'-3" x 7'-0"	1.00 x 2.13 (m)
D1	DOOR	3'-0" x 7'-0"	0.91 x 2.13 (m)
D2	DOOR	2'-6" x 7'-0"	0.76 x 2.13 (m)
W	WINDOW	6'-0" x 4'-6"	1.83 x 1.37 (m)
W1	WINDOW	5'-0" x 4'-6"	1.52 x 1.37 (m)
V	VENTILATOR	3'-0" x 2'-0"	0.91 x 0.61 (m)

AREA CALCULATION :-	SQ.FT	SQ.M
AREA OF SITE & DOCUMENT	2800.00	260.12
PROPOSED GROUND FLOOR AREA	1146.37	106.54
PROPOSED FIRST FLOOR AREA	557.58	51.82
AS PER OPEN SPACE	1653.63	153.68

TWO WHEELER - 2 NOS

TOILET - 3 NOS BORE WELL -1NOS

ALL DIMENSIONS ARE IN ' METER '

COLOUR INDEX :-

PROPOSED ROAD BOUNDARY

CERTIFICATE :-

1. SOLAR WATER HEATER SYSTEM WILL BE PROVIDED.
2. RAIN WATER HARVESTING WILL BE PROVIDED.
3. U TRAP SEPTIC TANK SYSTEM WILL BE PROVIDED.
4. WASTE WATER TO BE USED FOR GARDEN PURPOSE.

APPLICANT SIGNATURE

Er.RENUGA RAVICHANDRAN, D.C.E.,
Licenced Surveyor
Engineers Grade III - RE
Reg. No.086/LS/2022/00044
AR CONSTRUCTION
9th Cross, Ayyanar Nagar, M.I.E.T.
Trichy - 620 007, Cell - 8072368595
REGISTERED ENGINEER

Signature Not Verified
Signed by Village Panchayat President
Location:Tiruchirappalli
Date:2024.02.29 11:07:25