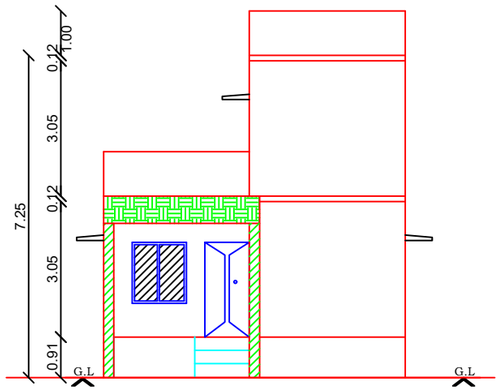


**ELEVATION**

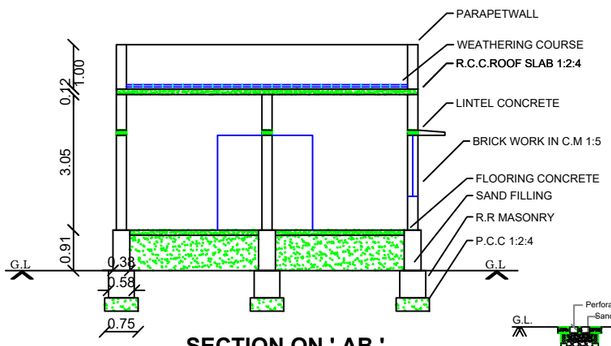


**SECTION ON ' AB '**

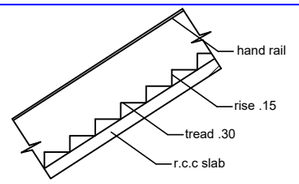


STAIR

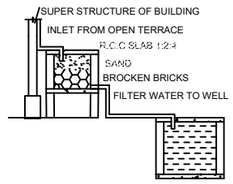


RAINWATER HARVESTING

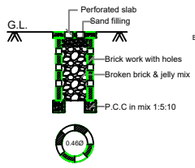


PERCOLATION PIT FOR 30 Sq. m.

(NOT FOR SCALE)

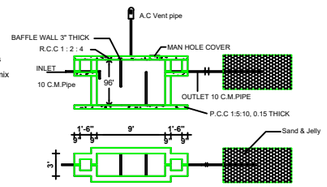


SEPTIC TANK AND TRENCH

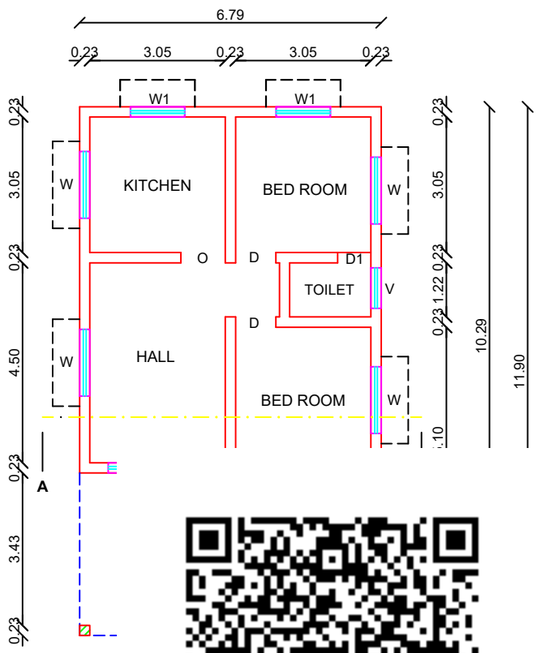


**PRO**

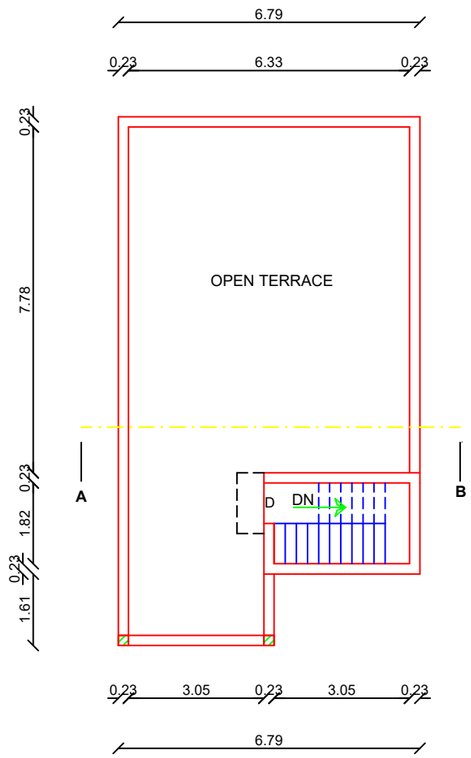


**PRO. HEAD ROOM PLAN**

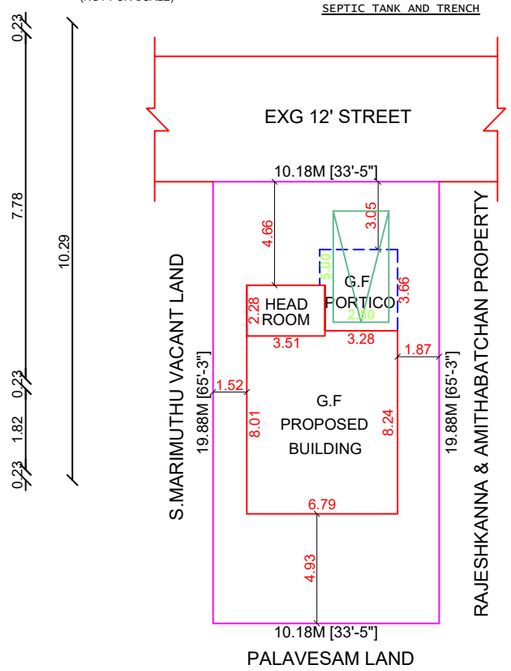


**SITE PLAN**

**(SCALE1:200)**

PLAN SHOWING THE PROPOSED CONSTRUCTION IN GROUND FLOOR & HEAD ROOM OF RESIDENTIAL BUILDING IN S.NO:19/3A2, THALAYALNADANTHANKULAM VILLAGE, THERKU MYLODAI PANCHAYAT, KAYATHAR MANUR UNION, THOOTHUKUDI DISTRICT.

**(ORDINARY BUILDING)**

**Scale 1:100 All Dimensions are in Metre**

| AREA DETAILES:- | Sq.Mt | Sq.Ft |
|---|---|---|
| SITE AREA (As Per Document) | 202.34 | 2178.00 |
| PRO. GROUND FLOOR AREA | 75.52 | 812.89 |
| PRO. HEAD ROOM AREA | 8.00 | 86.11 |
| OPEN AREA | 126.82 | 1365.11 |

**Legend :-**

- Pro.Site Boundary
- Pro.Building
- Exg. Road

JOINERY DETAILES:-

| | | | |
|---|---|---|---|
| MD | - | Main Door | 1.00 x 2.10 |
| D1 | - | Door | 0.91 x 2.10 |
| D2 | - | Door | 0.75 x 2.10 |
| O | - | Open | 1.00 x 2.10 |
| W | - | Window | 1.52 x 1.50 |
| V3 | - | Ventilator | 0.91 x 0.60 |

**Pro. Parking Calculation :**

Up to (149.99 Sq.mt) = 1 Car Space ( 2.50 x 5.00 )

**Required Parking :**

Building Area (G.F & H.R ) = 83.52 Sq.mt

Required Parking = 1 Car

Available Parking = 1 Car

**PRO. FLOOR AREA RATIO**

$$\frac{\text{Pro G.F \& H.R}}{\text{Total Site Area}} = \frac{83.52}{202.34} = 0.41 < 2.00$$

(Mrs.A.PETCHIAMMAL)

**APPLICANT**

**OFFICE USE**

Er.P.RAMAR
MOYON CONSTRUCTION
Panneerkulam
Kayathar - 628952
Cell No: 9629289296

**REGISTERED ENGINEER**

Signature Not Verified
Signed by: Village Panchayat President
Location:Thoothukkudi
Date:2025.01.04 20:45:00