PLAN SHOWING THE PROPOSED ADDITIONAL CONSTRUCTION OF A.C. SHEET ROOF COMMERCIAL SHOWROOM (GODOWN) BUILDING OVER THE EXISTING BUILDING IN S.F.NO: 31/5B, NEW NO: 31/5B2, PATTA NO: 850, AT SELAKALTHITTU (KALKOTTAI PRIVU) PERIYASATHAPADI VILLAGE PANCHAYAT, MECHERI UNION, METTUR -TALUK, SALEM -DIST.

APPLICANT : Sri. N .BOMMUSAMY,
S/O. NAGAPPA NAICKER,.

SITE & LOCATION PLAN

SCALE 1: 250

OWNER'S BOUNDRY
PROPOSED BUILDING
EXISTING ROAD

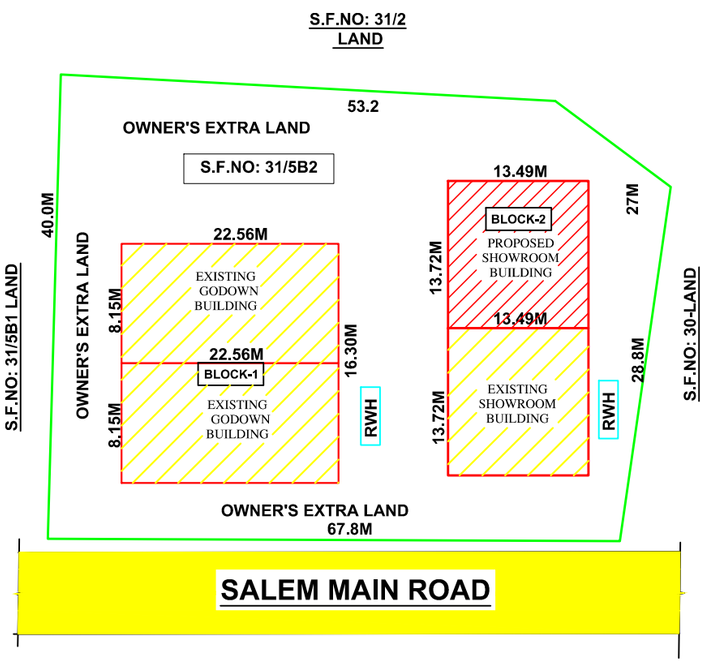

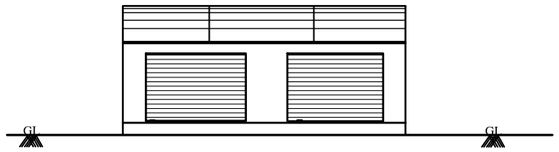

ELEVATION

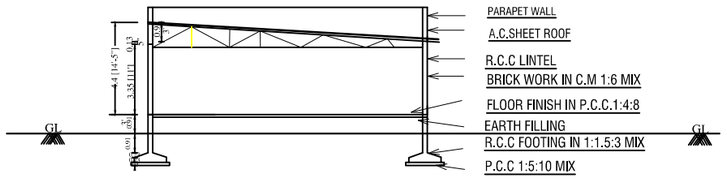

SEC ON- AA

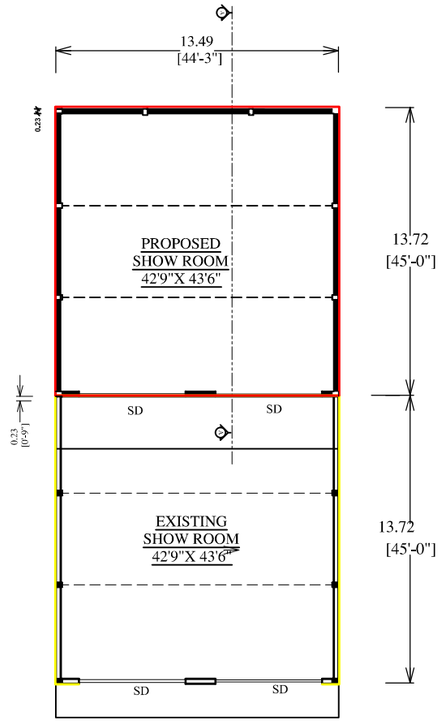

PLAN

FACED TO SOUTH

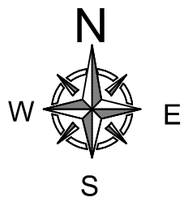

PROPOSED BUILDING
EXISTING BUILDING

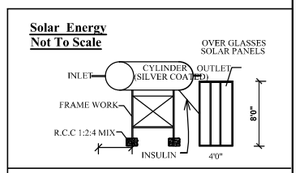

RAIN WATER HARVESTING TANK

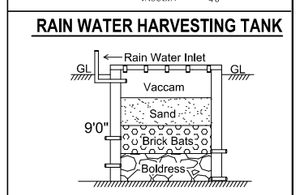

FOUNDATION DETAIL - A

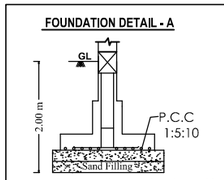

Isolated Footing -A (1.50X1.50)
(Not to Scale)

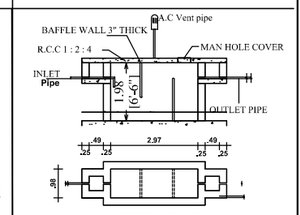

SEPTIC TANK

SCALE= 1:100
ALL DIAMENSIONS ARE METER AND FEET

JOINERY DETAILS

SD	SHUTTER	17'0" X 8'00"	D	DOOR	3'00" X 7'00"
D1	DOOR	2'06" X 7'00"	W1	WINDOW	5'00" X 4'00"

AREA DETAILS

SI	DETAILS	SQ.FT	SQ.M
1.	TOTAL LAND AREA (77 Cent)	33572.00	3120.00
2.	PROPOSED BUILDING AREA (BLOCK-2)	1991.25	185.06
3.	PROPOSED CARPET AREA	1859.63	172.83
4.	EXISTING BUILDING (BLOCK-1& 2)	5950.25	553.00
5.	OPEN AREA (1 - 2+4)	25630.50	2381.94

OFFICE USE ONLY :-

Signature Not Verified
Signed by: Village Panchayat President
Location:Salem
Date:2025.10.16 16:53:46

OFFICE USE ONLY :-

APPLICANT :-

Sri. N .BOMMUSAMY,
S/O. NAGAPPA NAICKER,.

REGISTERED ENGINEER :-

Er.T.BALAMURUGAN.
REGISTERED ENGINEER (Grade-1)
& Consulting Civil Engineer,
Taj Cosultants & Contractors,
Salem main road, MECHERI-636 453.
Cell: 98947 53044, 82200 22666
Email: tajbalu@gmail.com.