PLAN SHOWING THE PROPOSED CONSTRUCTION OF THE GROUND FLOOR AND FIRST FLOOR RCC ROOF RESIDENTIAL BUILDING AT OLD SF.NO: 34/1, NEW SF.NO:34/1A,PATTA NO:445,PLOT NO:01,MINNAMPALLI VILLAGE AND PANCHAYAT, NAMAKKAL(TK),NAMAKKAL(DT).

APPLICANT : THIRU.R.ANNADURAI ,S/O.THIRU.RAJAPPAKANDAR.,

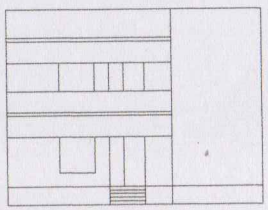

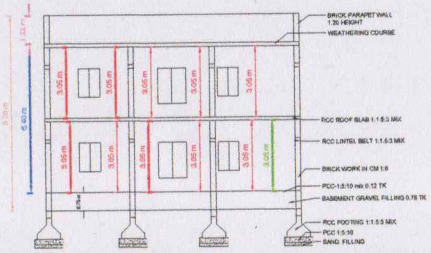

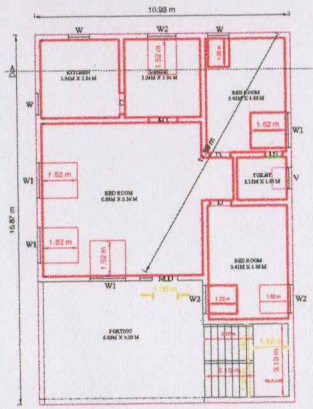

GROUND FLOOR PLAN
[NORTH FACING]

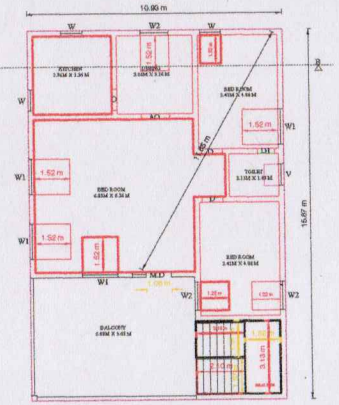

FIRST FLOOR PLAN

SITE PLAN
SCALE - 1 : 100

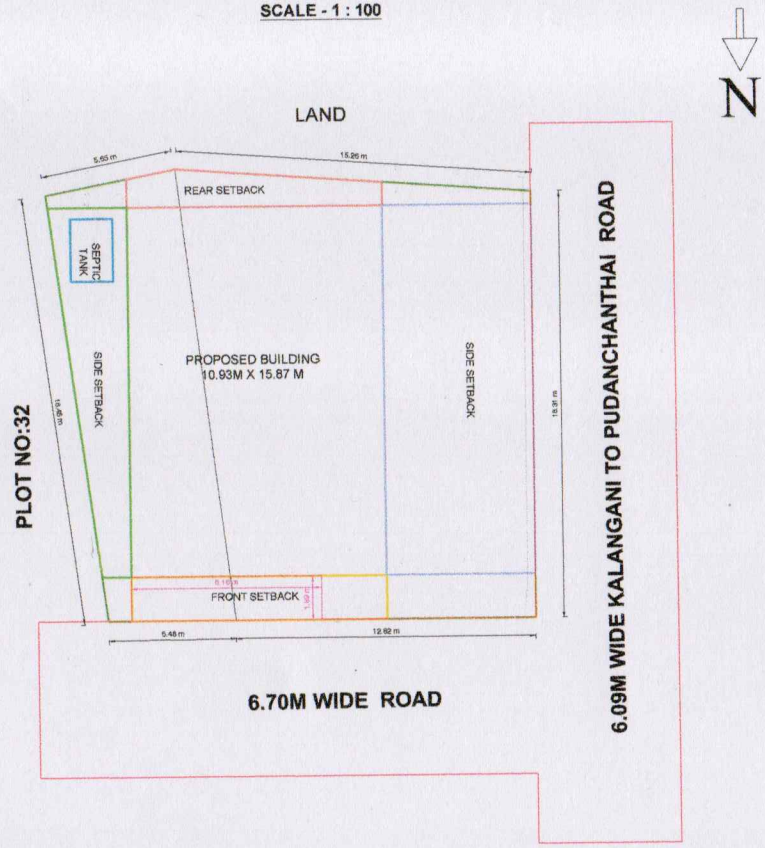

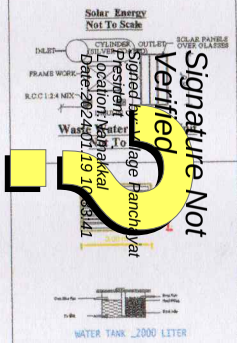

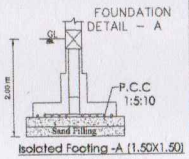

Isolated Footing -A (1.50X1.50)
(Not to Scale)

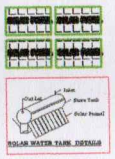

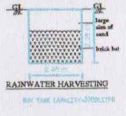

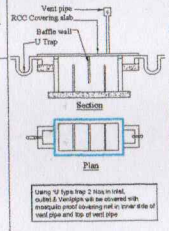

Septic Tank With U Trap
Not To Scale

AREA DETAILS	Sq.Mt	Sq.Ft
Site Area (As per Document)	**370.50**	**3988.00**
Site Area (As per Patta)	370.50	3988.00
Site Area (As per Site condition)	370.50	3988.00
G.F Pro. Building Plinth Area [FSI]	173.46	1867.16
F.F Pro. Building Plinth Area [FSI]	173.46	1867.16
Total Building Plinth Area [FSI]	346.91	3734.32
G.F Pro. Building Carpet Area	107.73	1159.63
F.F Pro. Building Carpet Area	107.73	1159.63
Total Building Carpet Area	215.46	2319.26
Open Area (Vacant site area)	197.02	2120.84

JOINERIES:-

M.D/W---- MAIN DOOR--- ------	3'6" X 7'0"	1.06 X 2.13
D ---- --- DOOR --- ---- ---- --	3'0" X 7'0"	0.91 X 2.13
D1 ---- ---DOOR ---- ---- ---- ----	2'6" X 7'0"	0.76 X 2.13
O ---- ---OPEN ---- ---- ---- ----	3'0" X 7'0"	0.90 X 2.13
W ---- --- WINDOW ---- ---- ----	5'0" X 4'0"	0.91 X 1.22
W2 ---- - WINDOW ---- ---- ----	4'0" X 4'0"	1.22 X 1.22
W1 ---- - WINDOW ---- ---- ----	5'0" X 5'0"	1.52 X 1.52
V1 ---- -- VENTILATOR ---- ----	3'0" X 2'0"	0.91 X 0.60

OFFICE USE ONLY :-

LEGEND:-

OWNER'S BOUNDARY SHOWN IN GREEN---- --- ---
PROPOSED CONSTRUCTION SHOWN IN RED- -- ---- -
EXISTING ROAD SHOWN IN YELLOW- --- --- ---- --

APPLICANT :-

R. Annadurai

REGISTERED ENGINEER :-

SIDDHARTH CONSTRUCTIONS
Er. V. BOOBALAN, M.E., (Struct).,
LICENSE BUILDING SURVEYOR,
Reg . No. 053/LS/2020/1422
PUDUCHATRAM, PACHAL (PO).
NAMAKKAL (TK & DT)-637 018.
CELL : 86674 01349, 96593 23245

Signature Not Verified
Signed by Village Panchayat President
Location: Namakkal
Date: 2024.01.19 10:08:41